

**PRE-1909 VESTED WATER RIGHTS MAP SWR-445
 LOCATED IN SECTION 7, 18 AND 19, T. 27 S., R. 4 W.;
 SECTION 12, 13 AND 24, T. 27 S., R. 5 W., W.M.
 DOUGLAS COUNTY, OREGON**

**PREPARED FOR: JACK JONES
 PREPARED BY: DENNIS GOUDE
 DATE SURVEYED: SEPTEMBER 8, 1994**

BENEFICIAL USES CALIMED:

- **IN-STREAM AND POND STOCKWATER FOR 1000 HEAD OF SHEEP AND 325 HEAD OF CATTLE.**
- **BARN AND TROUGH WATER**

LEGEND:

- ⊙ DEVELOPED SPRINGS (STOCK USE)
- UNDEVELOPED SPRINGS (STOCK USE)
- BARN (W/STOCKWATER)
- BARN (W/O STOCKWATER)
- IN-STREAM STOCKWATER USE
- BDY. RANCH OWNED LANDS
- BDY. MANAGED LANDS LEASED FROM PP&L

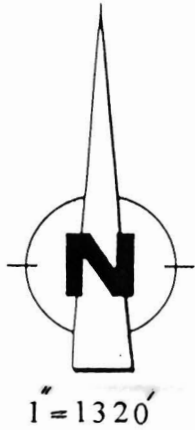

NOTE:

PACIFIC POWER & LIGHT WILL FILE A WATER RIGHTS APPLICATION ON THE MANAGED LANDS LEASED FROM THEM. THEY WILL ISSUE A LETTER ALLOWING STOCK USE TO MR. JONES.

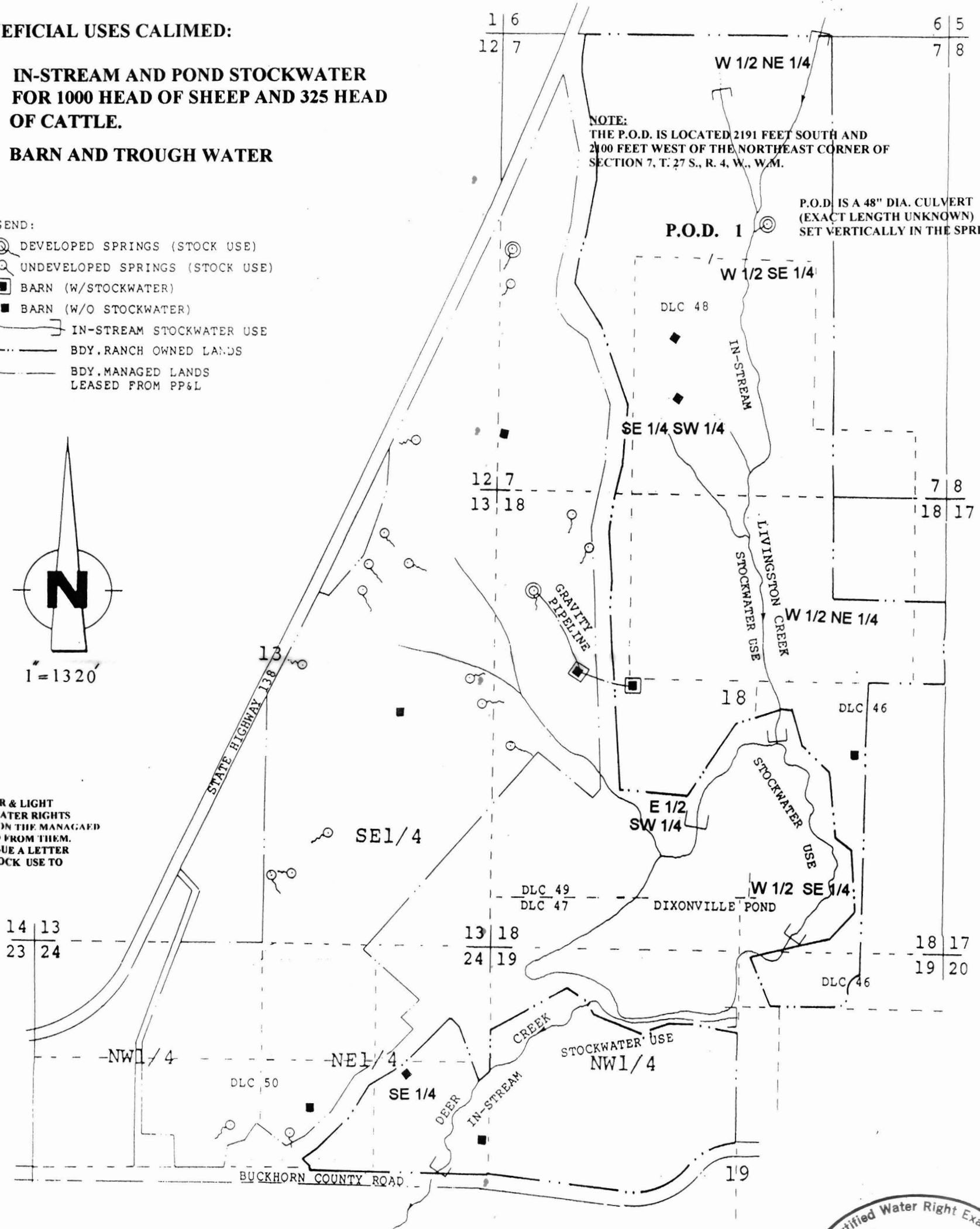

NOTE:
 THE P.O.D. IS LOCATED 2191 FEET SOUTH AND 2100 FEET WEST OF THE NORTHEAST CORNER OF SECTION 7, T. 27 S., R. 4, W., W.M.

P.O.D. IS A 48" DIA. CULVERT (EXACT LENGTH UNKNOWN) SET VERTICALLY IN THE SPRING.

EXAMINERS DISCLAIMER STATEMENT

THE PREPARATION OF THIS MAP WAS FOR THE PURPOSE OF IDENTIFYING THE LOCATION OF THE WATER RIGHT ONLY AND HAS NO INTENT TO PROVIDE DIMENSIONS OR LOCATION OF PROPERTY OWNERSHIP LINES.

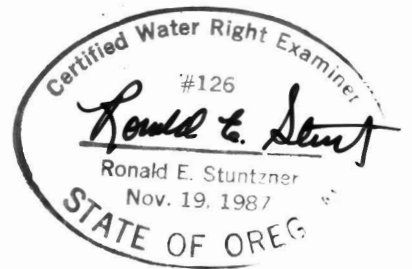

TELEPHONE 267-2872
 FAX 267-0588
 705 SO. 4TH, P.O. BOX 118
 COOS BAY, OREGON 97420

SWR-445