

TOWNSHIP 16 SOUTH, RANGE 8 WEST, W.M.

RECEIVED

DEC 21 1992

WATER RESOURCES DEPT
SALEM, OREGON

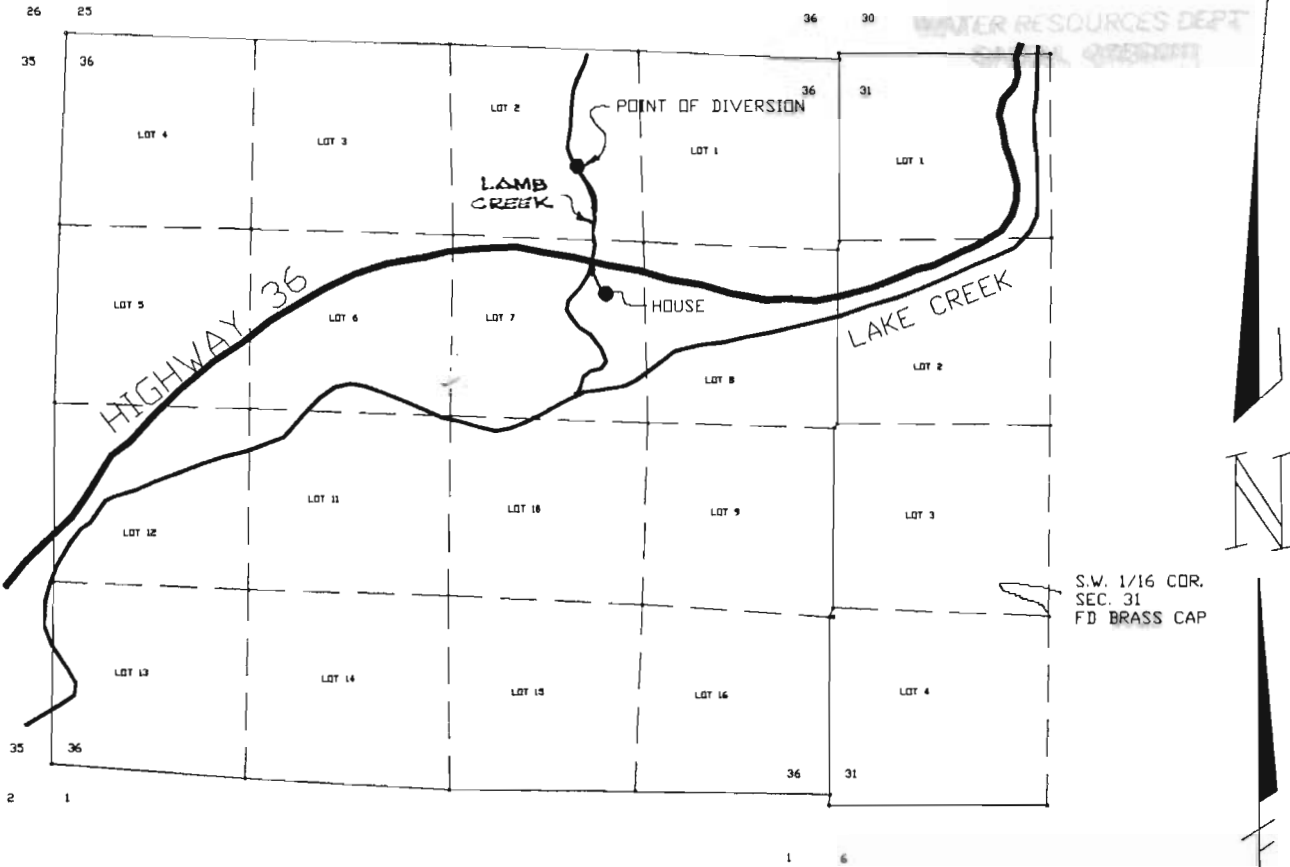

S.W. 1/16 COR.
SEC. 31
FD BRASS CAP

SCALE 1" = 1320'

DIVERSION POINT LOCATION:
3652.53 FEET NORTH &
2658.66 FEET WEST OF
THE SOUTHWEST 1/16 CORNER
OF SECTION 31, TOWNSHIP
16 SOUTH, RANGE 7 WEST, W.M.

FINAL PROOF SURVEY
PRE 1909 WATER RIGHT MAP
FOR
DOMESTIC USE

FOR
VIGGO TOFTEMARK
18482 HIGHWAY 36
BLACHLY, OR 97412
PH (503) 927-6145

BY
STEPHEN H. FORD INC.
1120 BAILEY HILL RD #5
EUGENE, OR 97402
PH (503) 344-1852

DATE: DECEMBER 28, 1992

RECEIVED

DEC 15 1993

WATER RESOURCES DEPT.
SALEM, OREGON

RECEIVED

DEC 31 1992

WATER RESOURCES DEPT
SALEM, OREGON



NOTE:
THIS MAP WAS PREPARED FOR THE
PURPOSE OF IDENTIFYING THE
LOCATION OF THE WATER RIGHT ONLY.
IT IS NOT INTENDED TO PROVIDE
DIMENSIONS OR LOCATION OF
PROPERTY OWNERSHIP LINES.

JOB NO. 2899
ACAD. NO. 12839

SWR-450