

Section 34 & 35 Township 20S Range 10W W.M.

Douglas County

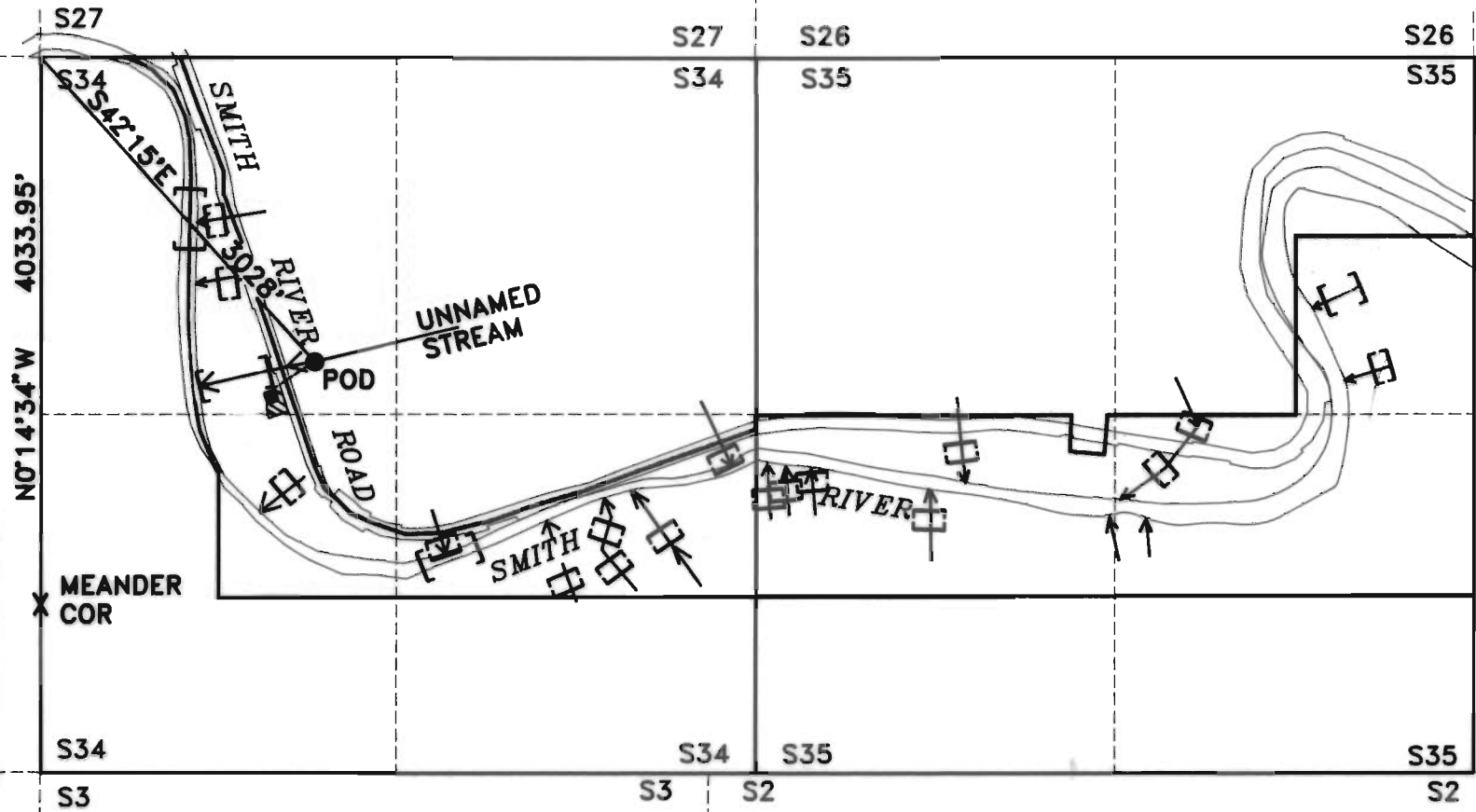

Legend

- P.O.D.
- Property Line
- Creek
- Waterline
- ▣ Home Including 1/2 acre Irrigation lawn & garden
- [] Stock Watering

RECEIVED

JAN 14 1994

WATER RESOURCES DIVISION
SALEM, OREGON

SCALE 4" = 1 MILE

EXAMINERS DISCLAIMER STATEMENT

The preparation of this map was for the purpose of identifying the location of the Water Right only and has no intent to provide dimensions or location of property ownership lines.

PRE 1909 VESTED WATER RIGHTS SURVEY

IN THE NAME OF

Marcella Dailey

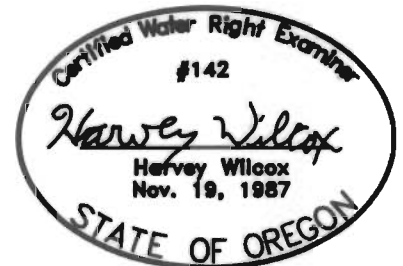

EXPIRES 12/31/94

Surveyed on December 27, 1992 by H.A. Wilcox