

**CLAIM OF BENEFICIAL USE MAP
IN THE NAME OF RICHARD B. SWANSON
SWR - 453**

SECTIONS 25, 36, T23S, R12W, W.M.

RECEIVED

JUL 22 1993

WATER RESOURCES DEPT.
SALEM, OREGON

RECEIVED

JAN 13 1994

WATER RESOURCES DEPT.
SALEM, OREGON

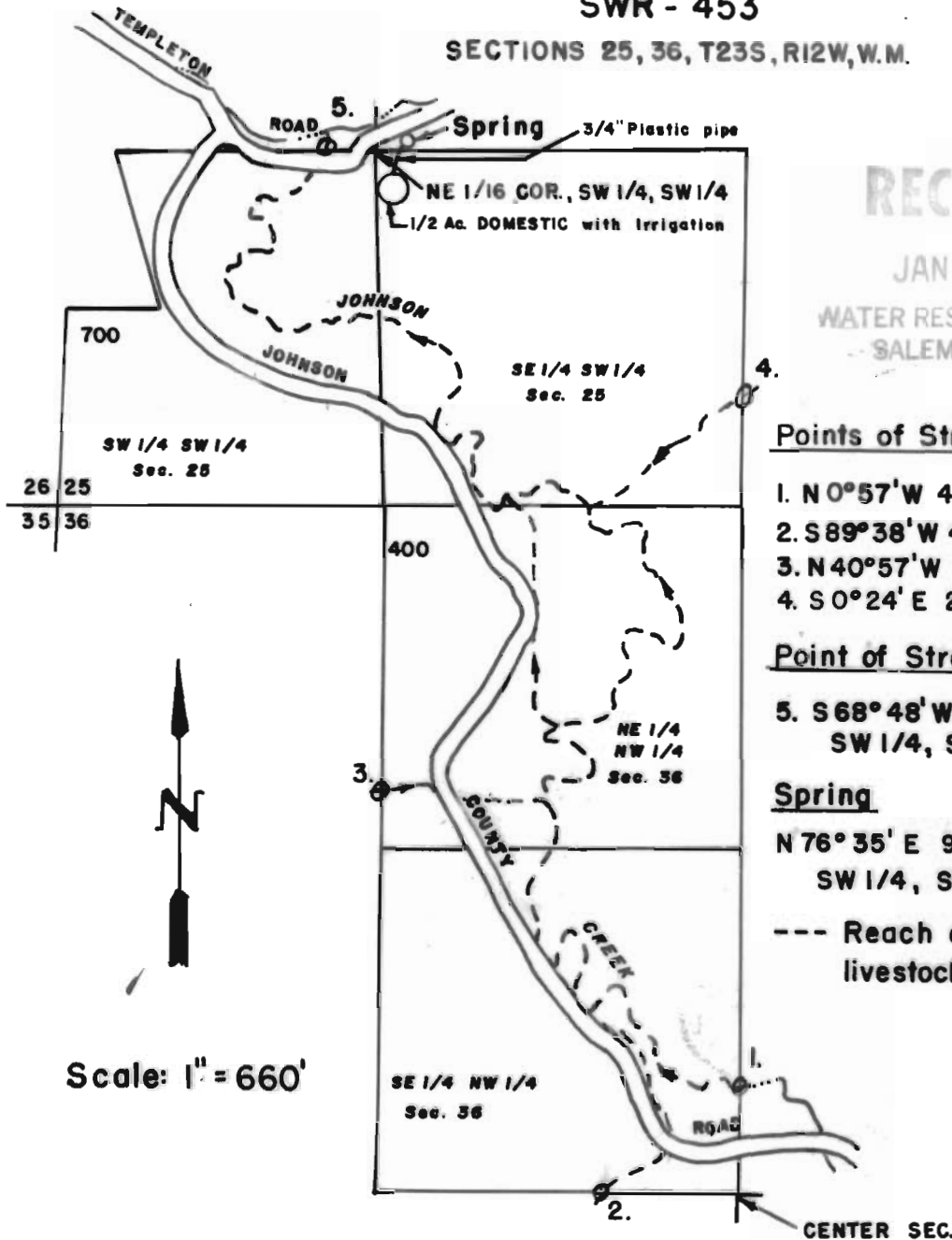

Points of Stream Entry Onto Property

1. N0°57'W 486' from Center sec. 36
2. S89°38'W 475' from Center sec. 36
3. N40°57'W 2032' from Center sec. 36
4. S0°24' E 2875' from Center sec. 36

Point of Stream Exit From Property

5. S68°48'W 149' from NE 1/16 cor., SW 1/4, SW 1/4, sec. 25

Spring

- N76°35' E 92' from NE 1/16 cor., SW 1/4, SW 1/4 sec. 25

--- Reach of stream used for livestock watering



THE PURPOSE OF THIS MAP IS TO IDENTIFY THE LOCATION OF THE WATER RIGHT. IT IS NOT INTENDED TO PROVIDE INFORMATION RELATIVE TO THE LOCATION OF PROPERTY OWNERSHIP BOUNDARY LINES.