

**CLAIM OF BENEFICIAL USE MAP**  
**IN THE NAME OF GERALDINE & THOMAS MEERCER**  
 File No. SWR-455  
 SECTION 33, T23S, R12W, W. M.

**RECEIVED**

JUL 22 1990

WATER RESOURCES DEPT  
 SALEM, OREGON



Scale: 1" = 660'

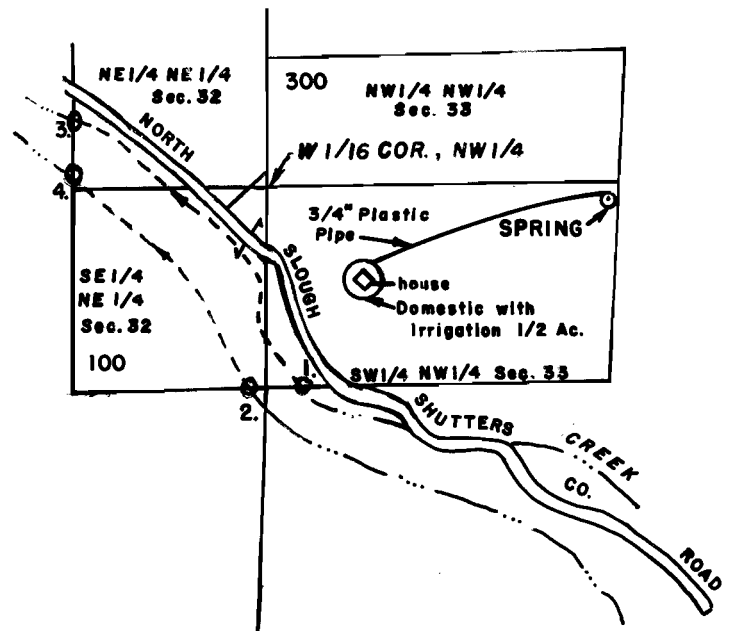

**Points of Stream Entry Onto Property**

1. S 13° 51' E, 688' from W 1/16 cor., NW 1/4, sec. 33
2. S 2° 3' W, 667' from W 1/16 cor., NW 1/4, sec. 33

**Points of Stream Exit From Property**

3. N 65° 38' W 705' from W 1/16 cor., NW 1/4, sec. 33
4. N 87° 54' W 654' from W 1/16 cor., NW 1/4, sec. 33

**Spring**

S 88° 5' E 1155' from W 1/16 cor., NW 1/4, sec. 33

--- Reach of streams used for livestock watering

32	33
5	4

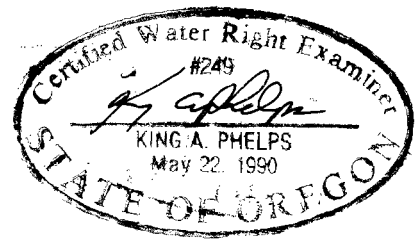

THE PURPOSE OF THIS MAP IS TO IDENTIFY THE LOCATION OF THE WATER RIGHT. IT IS NOT INTENDED TO PROVIDE INFORMATION RELATIVE TO THE LOCATION OF PROPERTY OWNERSHIP BOUNDARY LINES.