

T 30 S., R 12 W., W.M.

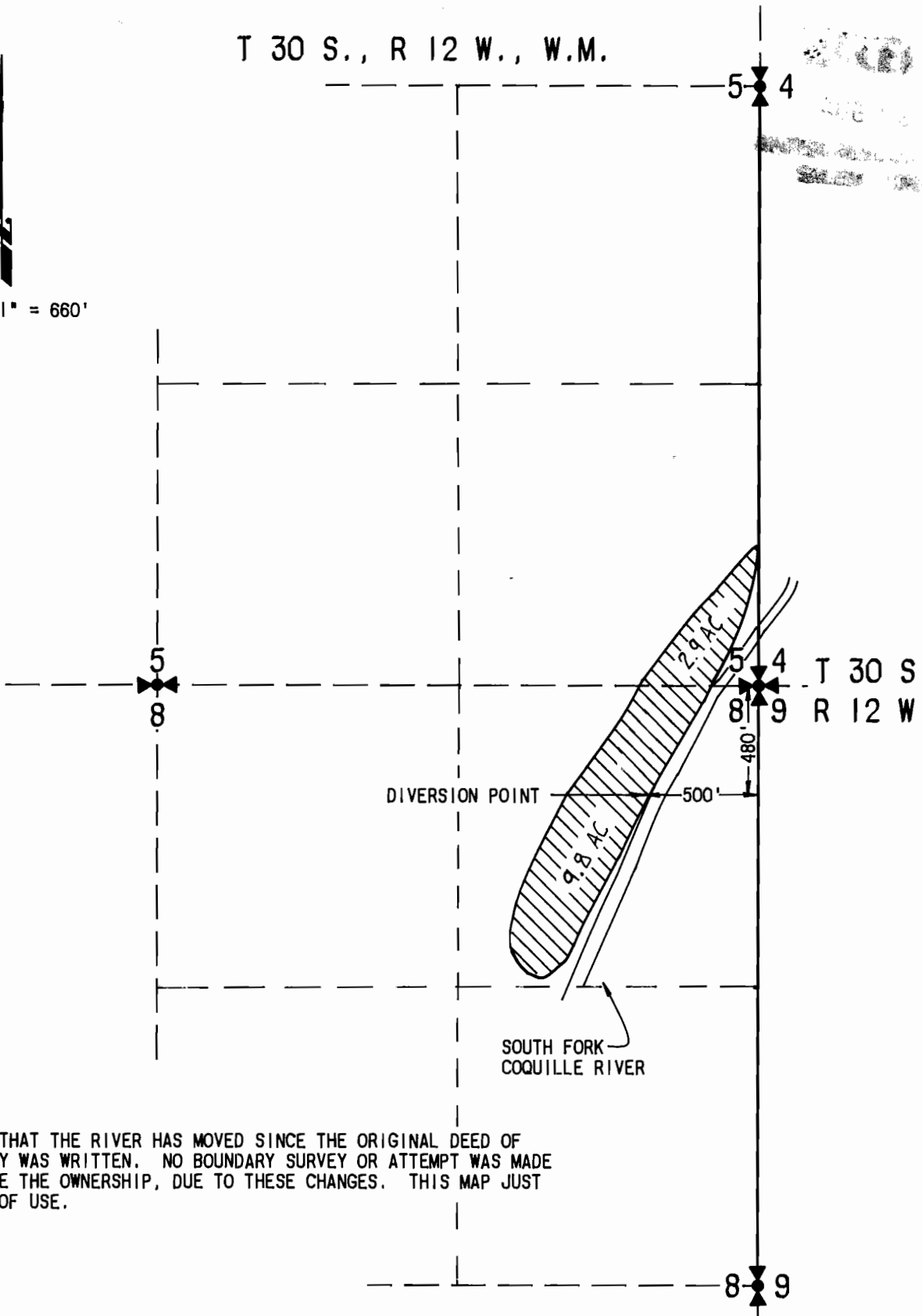

SCALE 1" = 660'



NOTE:

IT APPEARS THAT THE RIVER HAS MOVED SINCE THE ORIGINAL DEED OF THE PROPERTY WAS WRITTEN. NO BOUNDARY SURVEY OR ATTEMPT WAS MADE TO DETERMINE THE OWNERSHIP, DUE TO THESE CHANGES. THIS MAP JUST SHOWS AREA OF USE.

NOTE:

THE PURPOSE OF THIS MAP IS TO IDENTIFY THE LOCATION OF THE WATER RIGHT ONLY AND HAS NO INTENT TO PROVIDE DIMENSIONS OR LOCATION OF PROPERTY OWNERSHIP LINES.

FINAL PROOF SURVEY

UNDER

FILE NO. SWR-457

IN NAME OF

DAVID W. HERMANN

SURVEYED DECEMBER 28, 1993

