

# PRE-1909 VESTED WATER RIGHT CLAIM MAP

## IN THE NAME OF CREEK BANK FARM, INCORPORATED

SECTIONS 2 & 11, T25S, R6W, W.M.



1 INCH = 1320 FEET

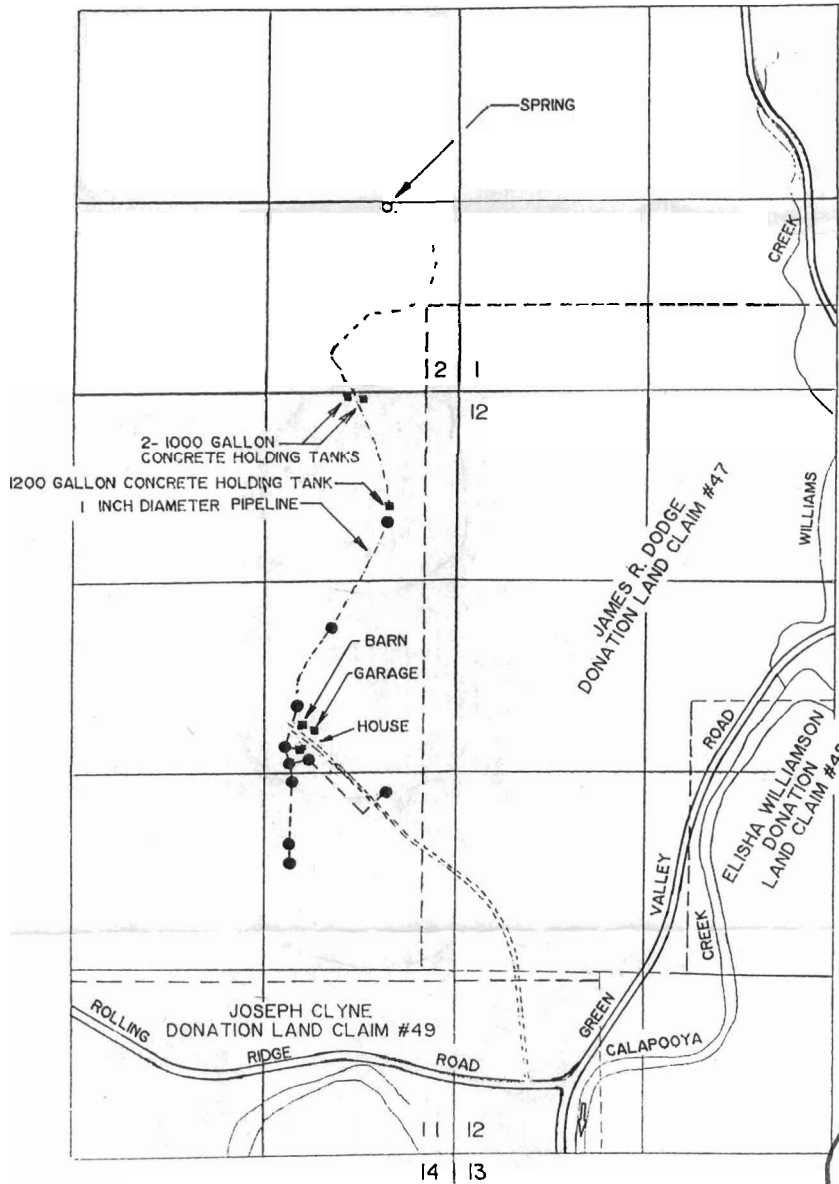

● STOCKWATER (HOSE BIBS)

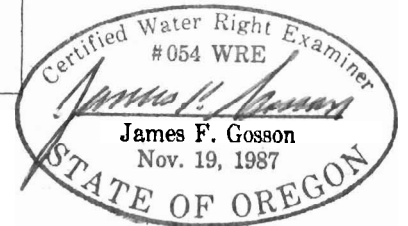

THE POINT OF DIVERSION IS LOCATED 1280 FEET NORTH AND 500 FEET WEST FROM THE SOUTHEAST CORNER OF SECTION 2, BEING WITHIN THE SE 1/4 OF THE SE 1/4 OF SECTION 2, TOWNSHIP 25 SOUTH, RANGE 6 WEST, W.M., DOUGLAS COUNTY.

THE PURPOSE OF THIS MAP IS TO IDENTIFY THE LOCATION OF THE WATER RIGHT. IT IS NOT INTENDED TO PROVIDE INFORMATION RELATIVE TO THE LOCATION OF PROPERTY OWNERSHIP BOUNDARY LINES.

PRE-1909 VESTED WATER RIGHT CLAIM MAP

JAN - 6 1992

IN THE NAME OF CREEK BANK FARM, INCORPORATED

SECTIONS 2 & 11, T25S, R6W, W.M.



1 INCH = 1320 FEET

RECEIVED

NOV 25 1991

WATER RESOURCES DEPT.  
SALMON, OREGON

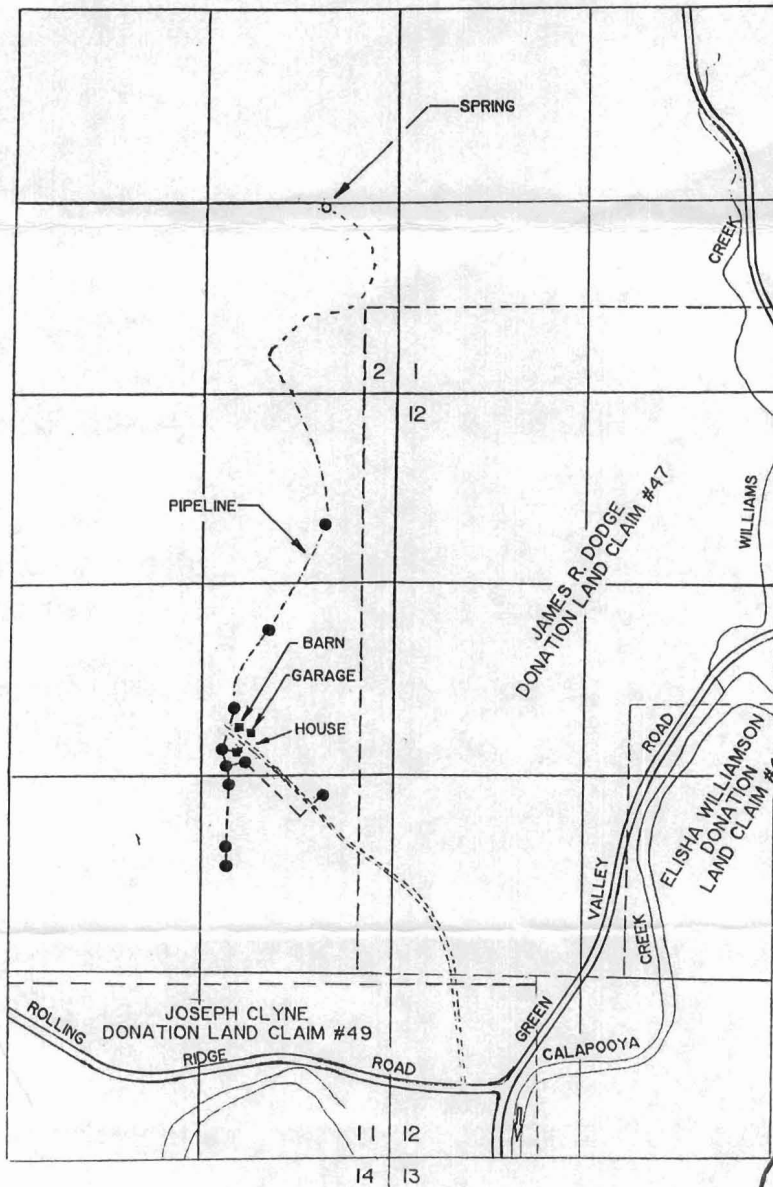

STOCKWATER

Certified Water Right Examiner  
#054 WRE  
*James F. Gosson*  
James F. Gosson  
Nov. 19, 1987  
STATE OF OREGON

THE POINT OF DIVERSION IS LOCATED 1 280 FEET NORTH AND 500 FEET WEST FROM THE SOUTHEAST CORNER OF SECTION 2, BEING WITHIN THE SE 1/4 OF THE SE 1/4 OF SECTION 2, TOWNSHIP 25 SOUTH, RANGE 6 WEST, W.M., DOUGLAS COUNTY.

THE PURPOSE OF THIS MAP IS TO IDENTIFY THE LOCATION OF THE WATER RIGHT. IT IS NOT INTENDED TO PROVIDE INFORMATION RELATIVE TO THE LOCATION OF PROPERTY OWNERSHIP BOUNDARY LINES.