

SURFACE WATER REGISTRATION MAP  
 IN THE NAME OF WILLIAM C. GILBREATH  
 SECTIONS 17, 18, 19 & 20, TOWNSHIP 26 SOUTH, RANGE 4 WEST, W.M.

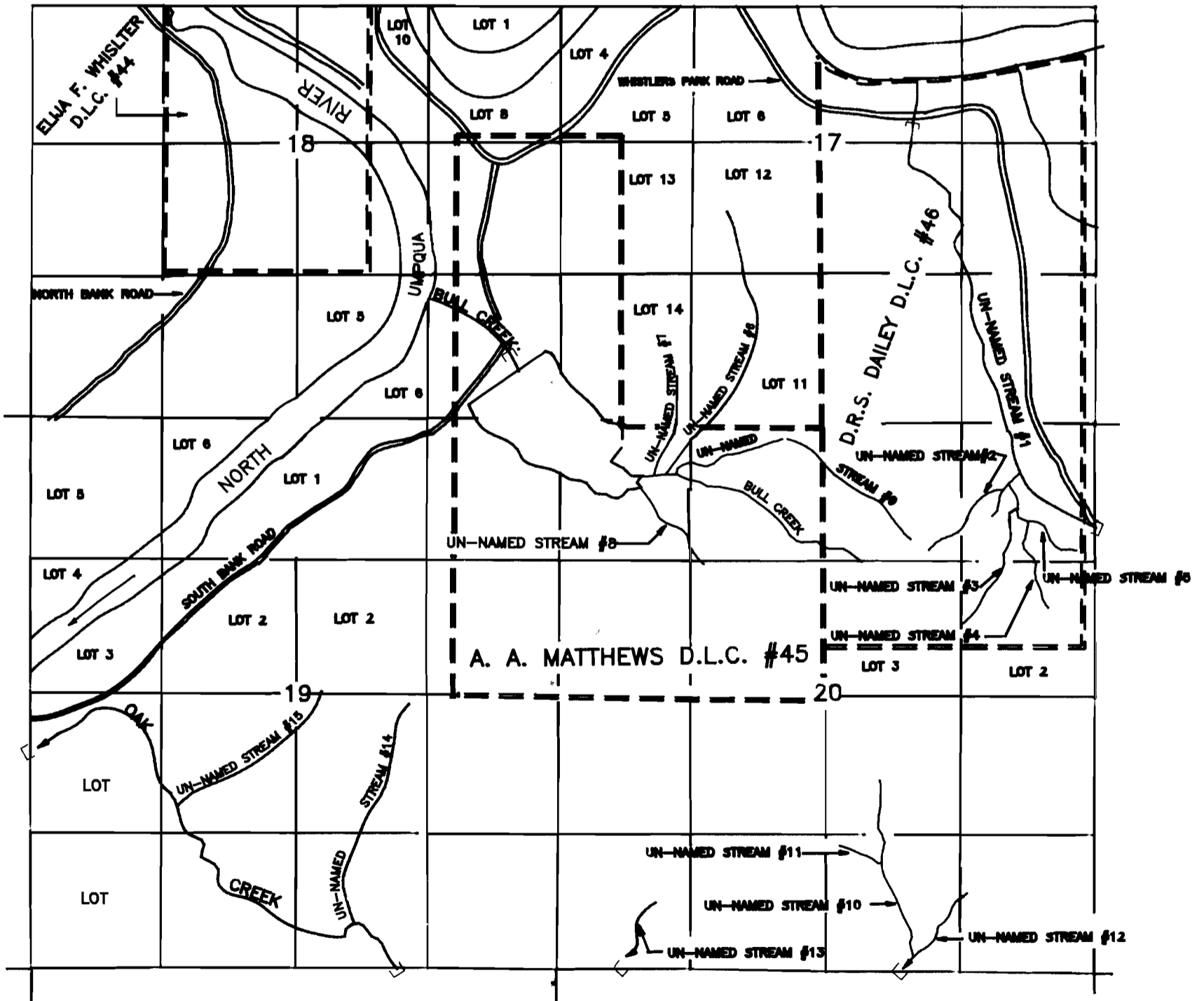

1 INCH = 1320 FEET



□ STOCKWATERING LIMITS

THE PURPOSE OF THIS MAP IS TO IDENTIFY THE LOCATION OF THE WATER RIGHT. IT IS NOT INTENDED TO PROVIDE INFORMATION RELATIVE TO THE LOCATION OF PROPERTY OWNERSHIP BOUNDARY LINES.

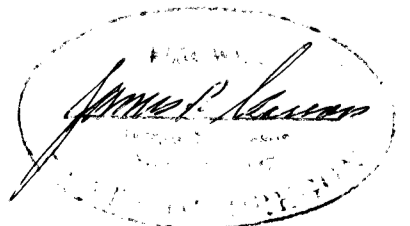

SWR-471