

NW 1/4 OF THE SE 1/4 OF SECTION 16  
 in T2S and R2E OF THE WM  
 CLACKAMAS COUNTY, OREGON

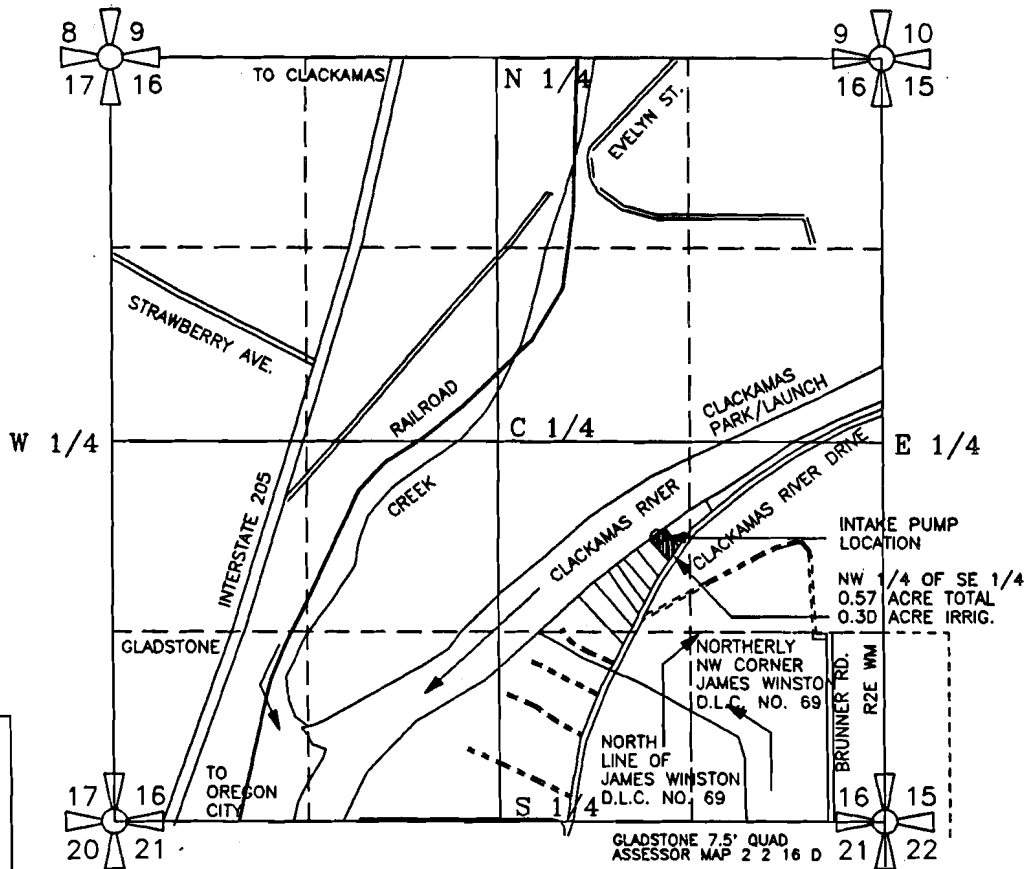

RIVER INTAKE - LOCATED 655' NORTH & 225' WEST OF THE NORTHERLY NW COR. OF JAMES WINSTON DLC NO. 69 INTAKE BEING LOCATED IN THE NW 1/4 OF THE SE 1/4 OF SECTION 16, T2S, R2E OF WM, CLACKAMAS CO. OREGON

**SURFACE WATER REGISTRATION MAP  
 PRE-1909 VESTED WATER RIGHT CLAIM**

PREPARED BY EDWARD A. CRANE, CWRE

PREPARATION OF THIS MAP WAS FOR THE PURPOSE OF IDENTIFYING THE LOCATION OF THE WATER RIGHTS ONLY AND HAS NO INTENT TO PROVIDE DIMENSIONS OR LOCATION OF PROPERTY OWNERSHIP LINES.

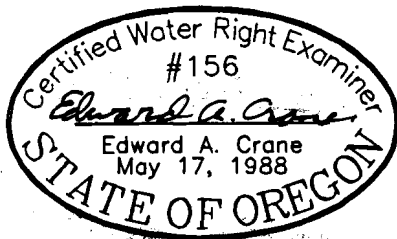

SURVEYED DECEMBER 12, 1992  
 BY EDWARD A. CRANE, CWRE

DATE  
 DEC. 1992

PROJECT NO.  
 016 001



**Crane Engineering Associates, Inc.**  
 CIVIL ENGINEERING CONSULTANTS  
 SUITE 604  
 12042 SE SUNNYSIDE ROAD  
 CLACKAMAS, OREGON 97015  
 BUS: (503)698-4851  
 MOB: (503)789-1983  
 FAX: (503)698-4851

SURFACE WATER REGISTRATION # \_\_\_\_\_  
 PERMIT NUMBER \_\_\_\_\_ IN THE NAME OF:  
 MICHAEL J. FLURY & JENNIFER YOUNGBERG  
 PRIVATE RESIDENCE

FIGURE  
 1/2

NW 1/4 OF THE SE 1/4 OF SECTION 16  
 in T2S and R2E OF THE WM  
 CLACKAMAS COUNTY, OREGON

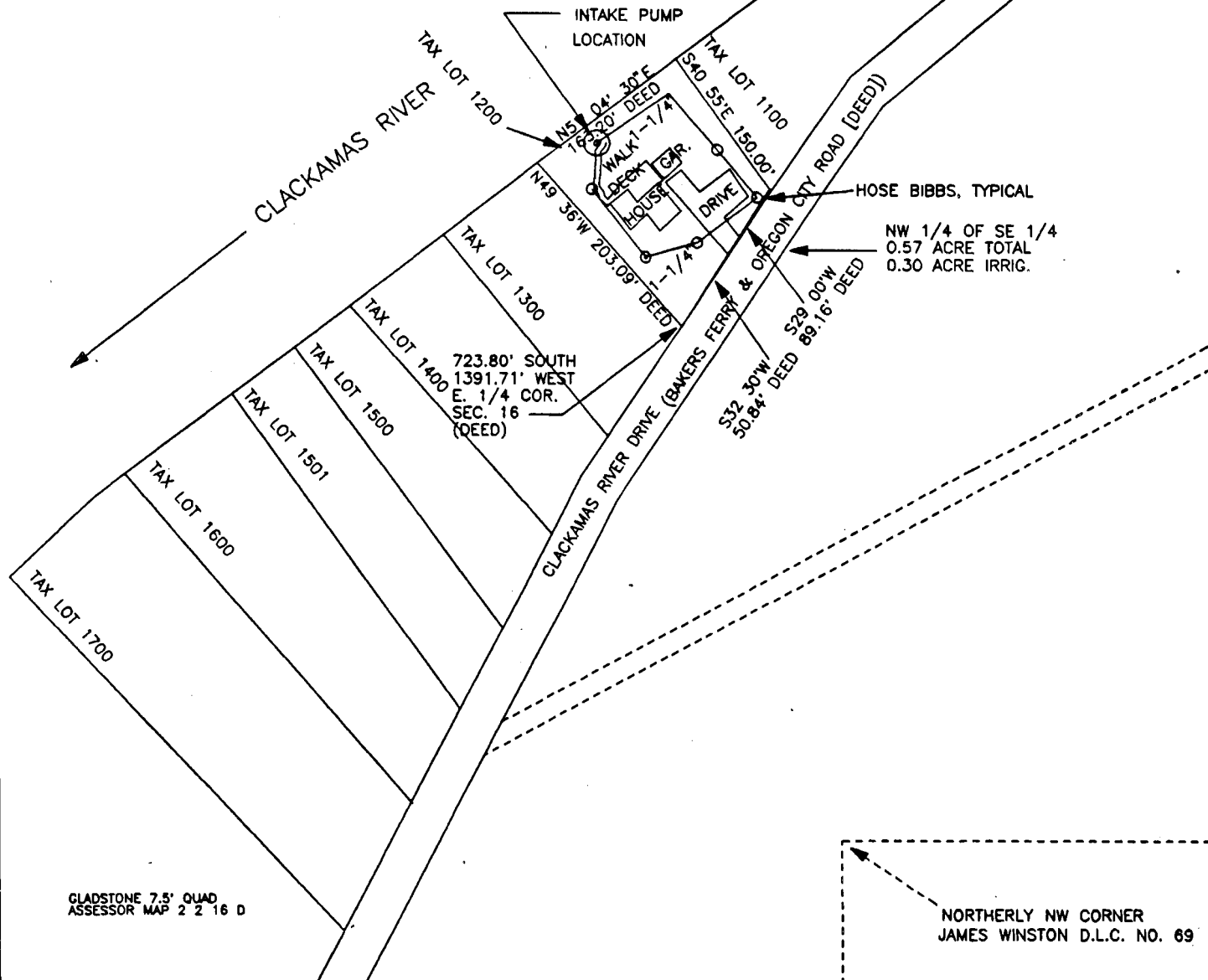

GLADSTONE 7.5' QUAD  
 ASSESSOR MAP 2 2 16 D

NORTHERLY NW CORNER  
 JAMES WINSTON D.L.C. NO. 69

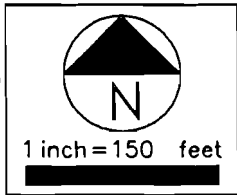
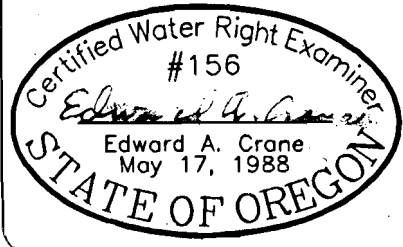

**PRE-1909 VESTED WATER RIGHT CLAIM**

INTAKE IS 655' NORTH & 225' WEST OF THE NORTHERLY  
 NORTHWEST CORNER OF JAMES WINSTON D.L.C. NO. 69

PREPARATION OF THIS MAP WAS FOR THE PURPOSE  
 OF IDENTIFYING THE LOCATION OF THE WATER RIGHTS  
 ONLY AND HAS NO INTENT TO PROVIDE DIMENSIONS  
 OR LOCATION OF PROPERTY OWNERSHIP LINES.

DATE DEC. 1992	 <p><b>Crane Engineering Associates, Inc.</b>          CIVIL ENGINEERING CONSULTANTS          SUITE 604          12042 SE SUNNYSIDE ROAD          CLACKAMAS, OREGON 97015          BUS: (503)698-4851          MOB: (503)789-1983          FAX: (503)698-4851</p>	SURFACE WATER REGISTRATION # _____ PERMIT NUMBER _____ IN THE NAME OF:	FIGURE 2/2
PROJECT NO. 018 001		MICHAEL FLURY & JENNIFER YOUNGBERG PRIVATE RESIDENCE	