

T 24 S. R 12 W. W.M.
SECTION 19 & 20

SCALE 1" = 1320 FT.
APPLICATION MAP

BEARINGS BASED ON DEED 68-3-2046
PREPARED BY GARY T. SMITHER P.L.S. C.W.R.E
SURVEYED AUGUST 1993

THIS MAP IS FOR THE PURPOSE OF IDENTIFYING
THE LOCATION OF A PROPOSED WATER RIGHT
ONLY AND IS NOT INTENDED TO PROVIDE LEGAL
DIMENSIONS OR LOCATION OF PROPERTY OWNERSHIP LINES.

DIVERSION POINT IS FOR PRE 1909 DOMESTIC USE AND STOCK
WATER CLAIM. DIVERSION POINT IS LOCATED 295 FT. SOUTH
& 1025 FT. WEST OF THE WEST 1/4 CORNER OF SECTION 20.

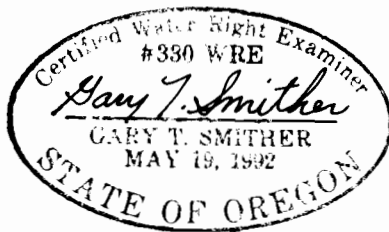

PRE 1909 VESTED WATER
RIGHT CLAIM-STOCK WATER.
BRACKETS SHOWS LOWER END OF REACH

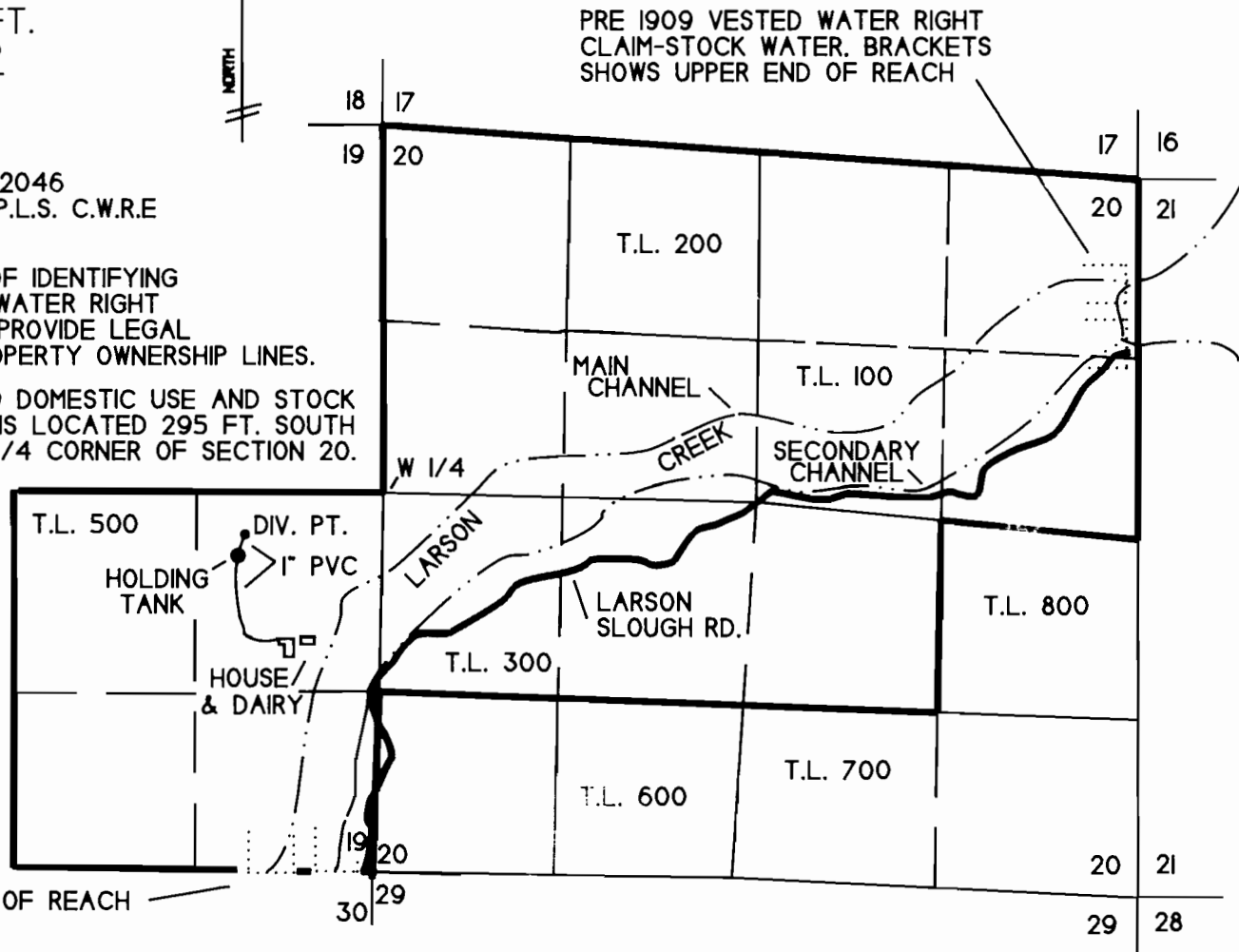
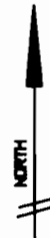

PRE 1909 VESTED WATER RIGHT
CLAIM-STOCK WATER. BRACKETS
SHOWS UPPER END OF REACH