

T30S, R5W, WM

EXISTING WATER RIGHT
APPLICATION 22157
PERMIT NO 17450
DECEMBER 27, 1946
0.019 CFS

SCALE 1" = 1320'
COUNTY OF DOUGLAS

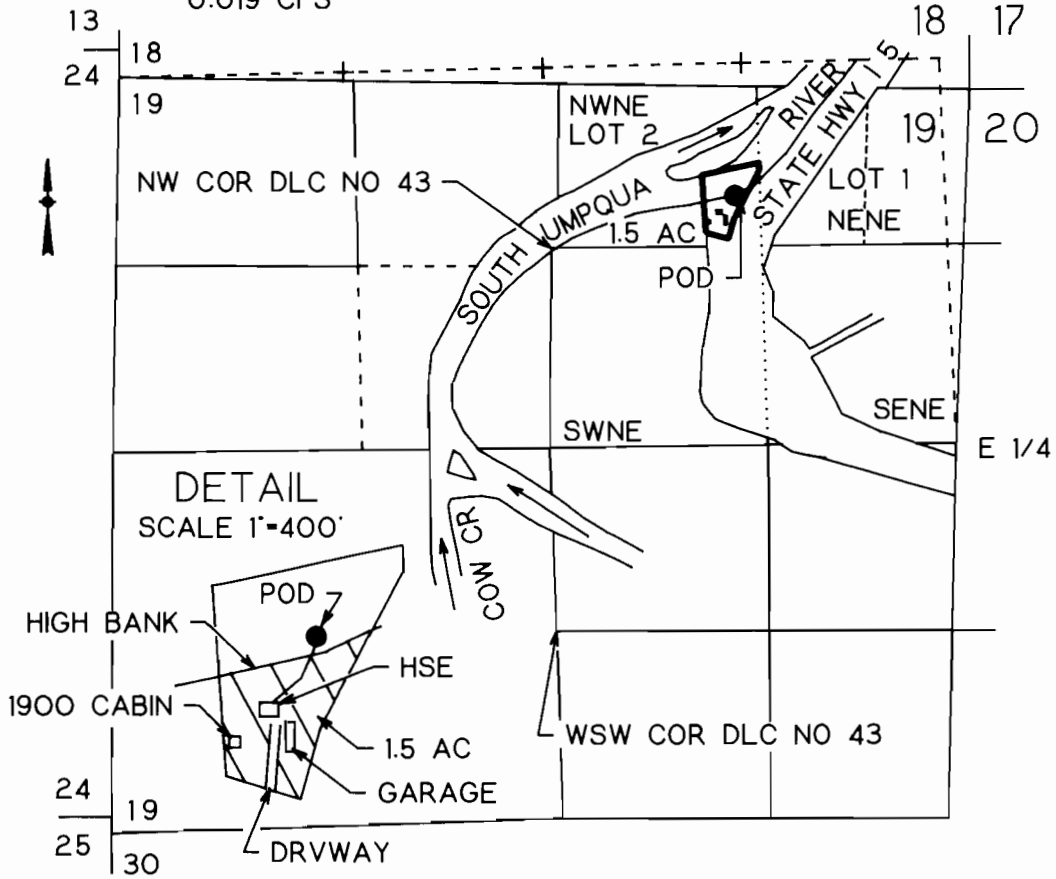

POD IS 1700 FT N AND 1510 FT W FROM E 1/4 COR SEC 19

VESTED WATER RIGHT MAP

PRE-1909 CLAIM OF BENEFICIAL USE

THIS IS A LOCATION MAP FOR A VESTED WATER RIGHT BY GERALD E OR JANICE FOSS. THIS MAP IS FOR THE PURPOSE OF IDENTIFYING THE LOCATION OF THE VESTED WATER RIGHT ONLY AND IS NOT INTENDED TO PROVIDE LEGAL DIMENSIONS OR LOCATIONS OF PROPERTY OWNERSHIP LINES.

