

T. 29 S., R. 2 W., W.M.

SCALE: 1" = 400'

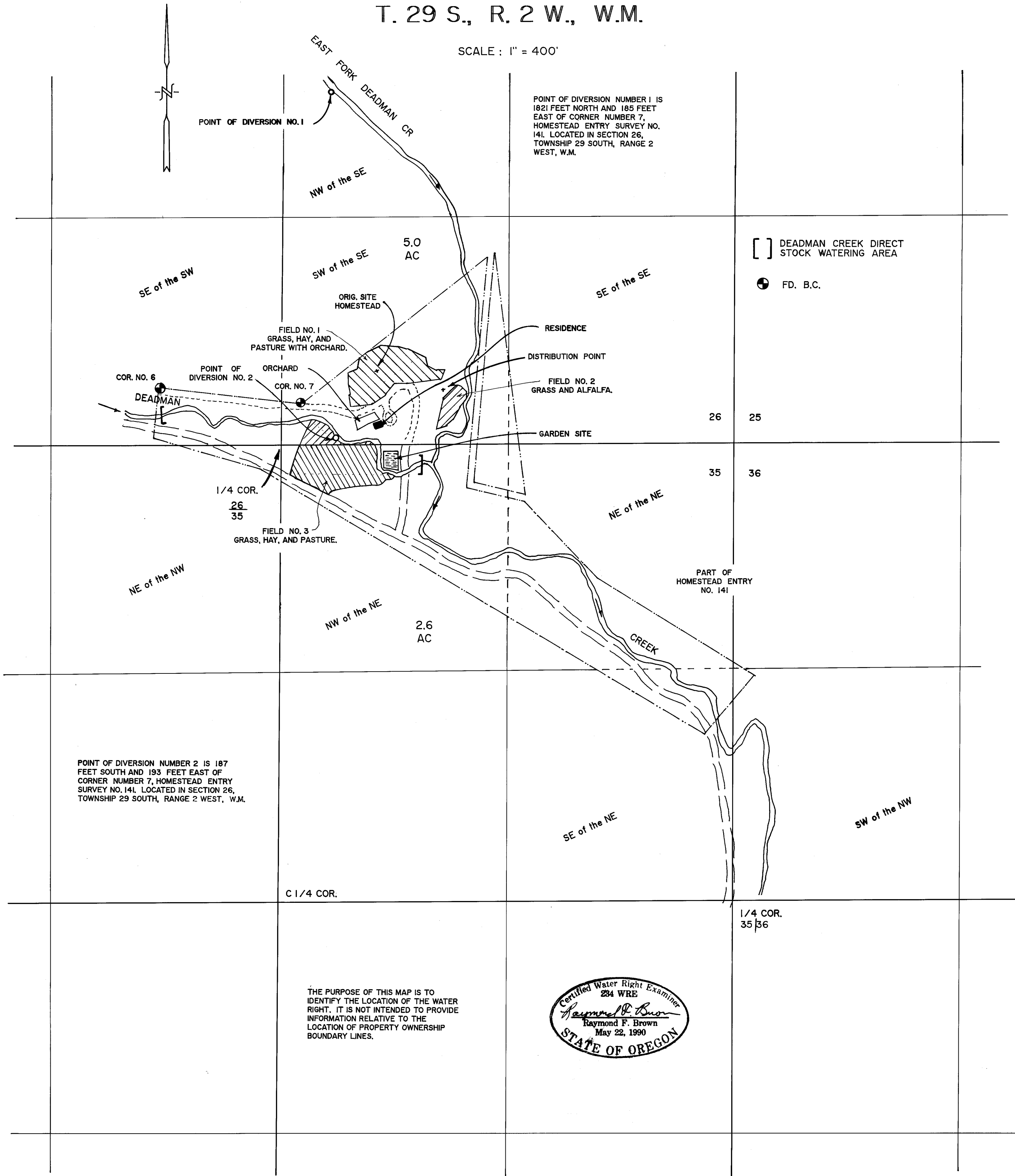

THE PURPOSE OF THIS MAP IS TO IDENTIFY THE LOCATION OF THE WATER RIGHT. IT IS NOT INTENDED TO PROVIDE INFORMATION RELATIVE TO THE LOCATION OF PROPERTY OWNERSHIP BOUNDARY LINES.

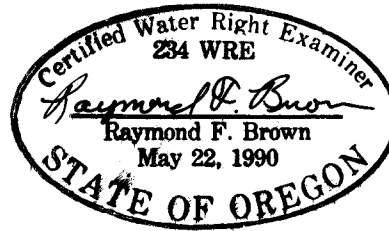

PRE 1909 VESTED RIGHT  
SURVEY

IN NAME OF

MILES J. MITCHELL

Surveyed Nov. 25, 1992, by R. F. BROWN

RECEIVED

FEB 16 1994

WATER RESOURCES DEPT.  
SALEM, OREGON