

T. 28 S. R. 12 W. Sec. 18

Map for a pre-1909 Surface Water Registration
Scale: 1" = 400ft. Date of Survey: 3-9-93

This map is not the result of a property
survey and is not to be used as such.

Applicants: Leo L. Aber & Helen M. Aber

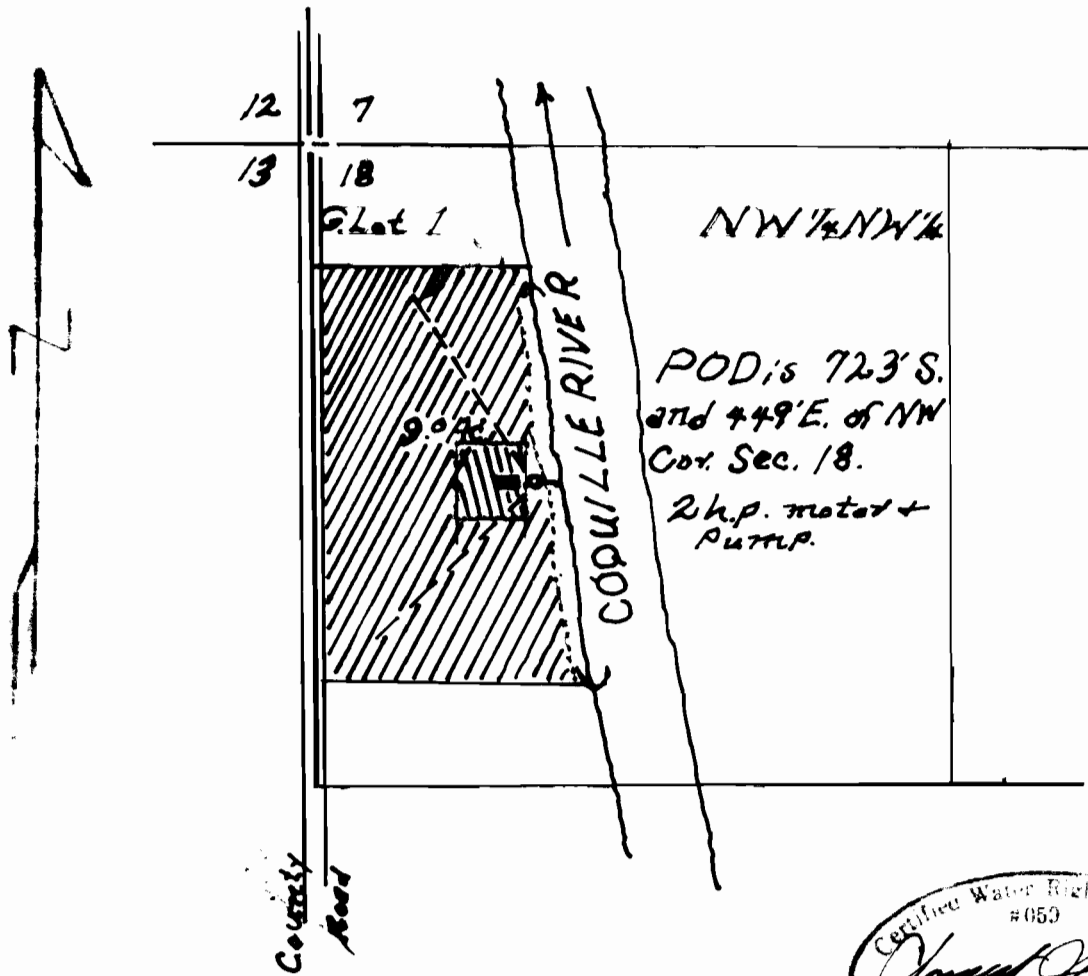

NW 1/4 NW 1/4
POD is 723' S.
and 449' E. of NW
Cor. Sec. 18.
2 h.p. motor +
pump.

