

RECEIVED  
 WAR - 2111  
 WATER RESOURCES DEPT.  
 SALEM, OREGON

TOWNSHIP 28 S. RANGE 12 W., W. M. COOS COUNTY, OREGON

PREPARED FOR: FRANK AND TERRI AKERS  
 HC 86 BOX 59  
 MYRTLE POINT, OREGON 97458  
 (503)572-2679

PREPARED BY: PRAHAR SURVEYING  
 1045 BALTIMORE #1  
 BANDON, OREGON 97411  
 (503)347-9517

REVISED 2/28/95

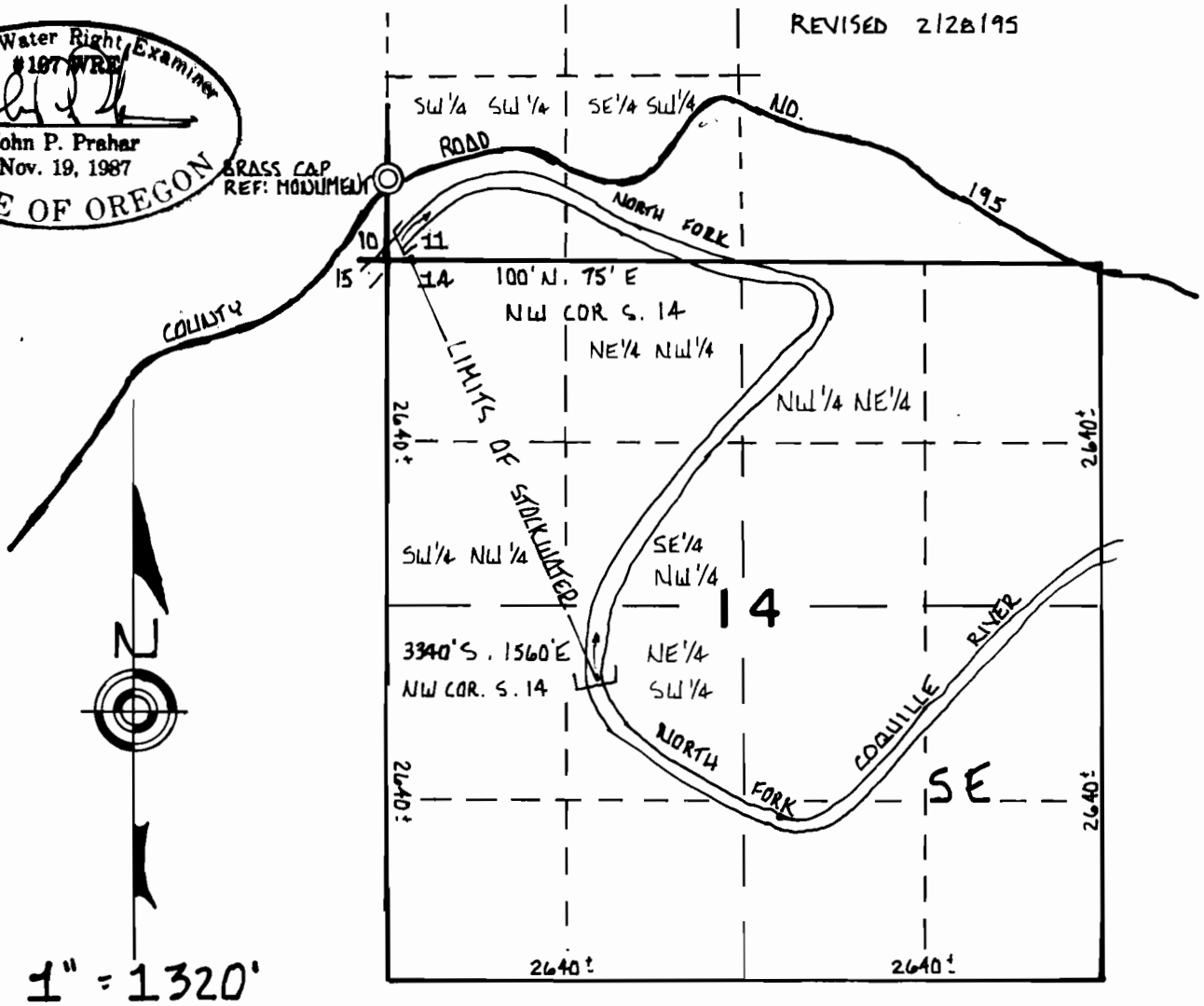
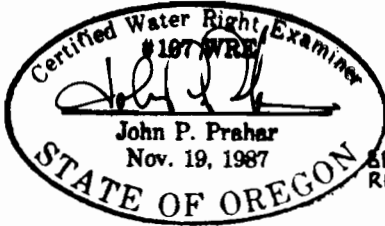

MAP TO ACCOMPANY A SURFACE WATER REGISTRATION STATEMENT  
 PRE 1909 VESTED WATER RIGHT CLAIM

LEGEND: Brass cap iron pipe reference monument 309.90' N01°19'E.

Limits of stockwatering

DISCALIMER: This map was prepared for the sole purpose of locating a water right only and in not inteded to show property lines or ownership lines.