

**JENSEN RANCH F -1909 VESTED WATER RIGHTS P SWR-514
SECTION 26, T24S, R13W., W.M.
COOS COUNTY, OREGON**

BENEFICIAL USE CLAIMED: IN-STREAM STOCKWATER BASED ON 50 HEAD OF BEEF CATTLE

LEGEND

**FOR: CLARENCE JENSEN
DATE SURVEYED: MAY 22, 1994**

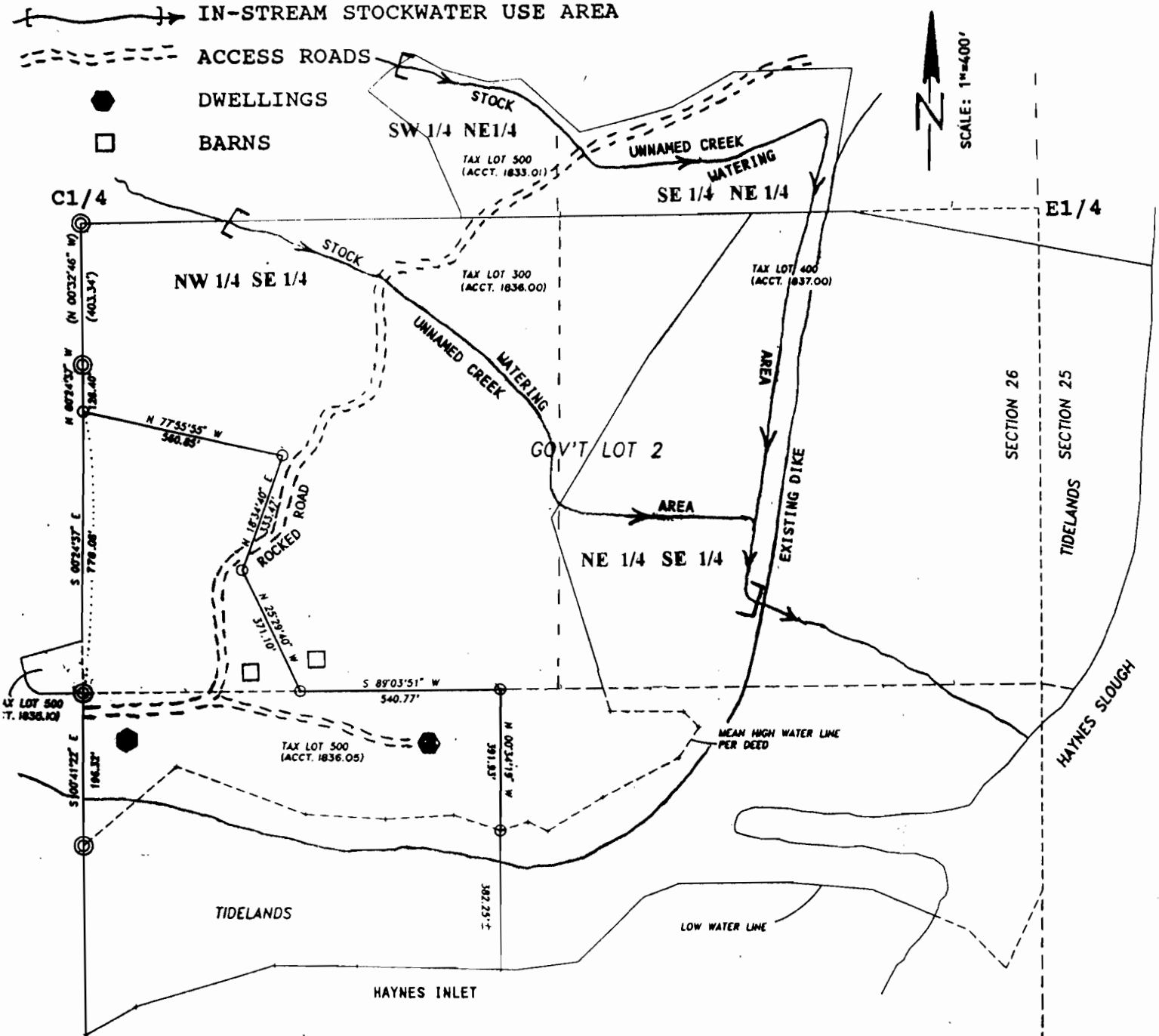

EXAMINERS DISCLAIMER STATEMENT

The preparation of this map was for the purpose of identifying the location of the water right only and has no intent to provide specific dimensions or locations of property ownership lines.

26	25
35	36

