

PRE-1909 VESTED WATER RIGHTS MAP SWR-515

LOCATED IN THE S1/2 OF SE1/4, SECTION 13 AND THE NE1/4 OF SECTION 24,
T.24S., R.13W., W.M., COOS COUNTY, OREGON

SCALE 1"=400'

DATE SURVEYED: 12/29/92

FOR: WILBUR JENSEN

BENEFICIAL USE CLAIMED: IN-STREAM STOCKWATER BASED ON 25 BEEF CATTLE
SOURCE: UNNAMED STREAMS SHOWN

LEGEND

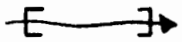

IN-STREAM STOCK USE AREA

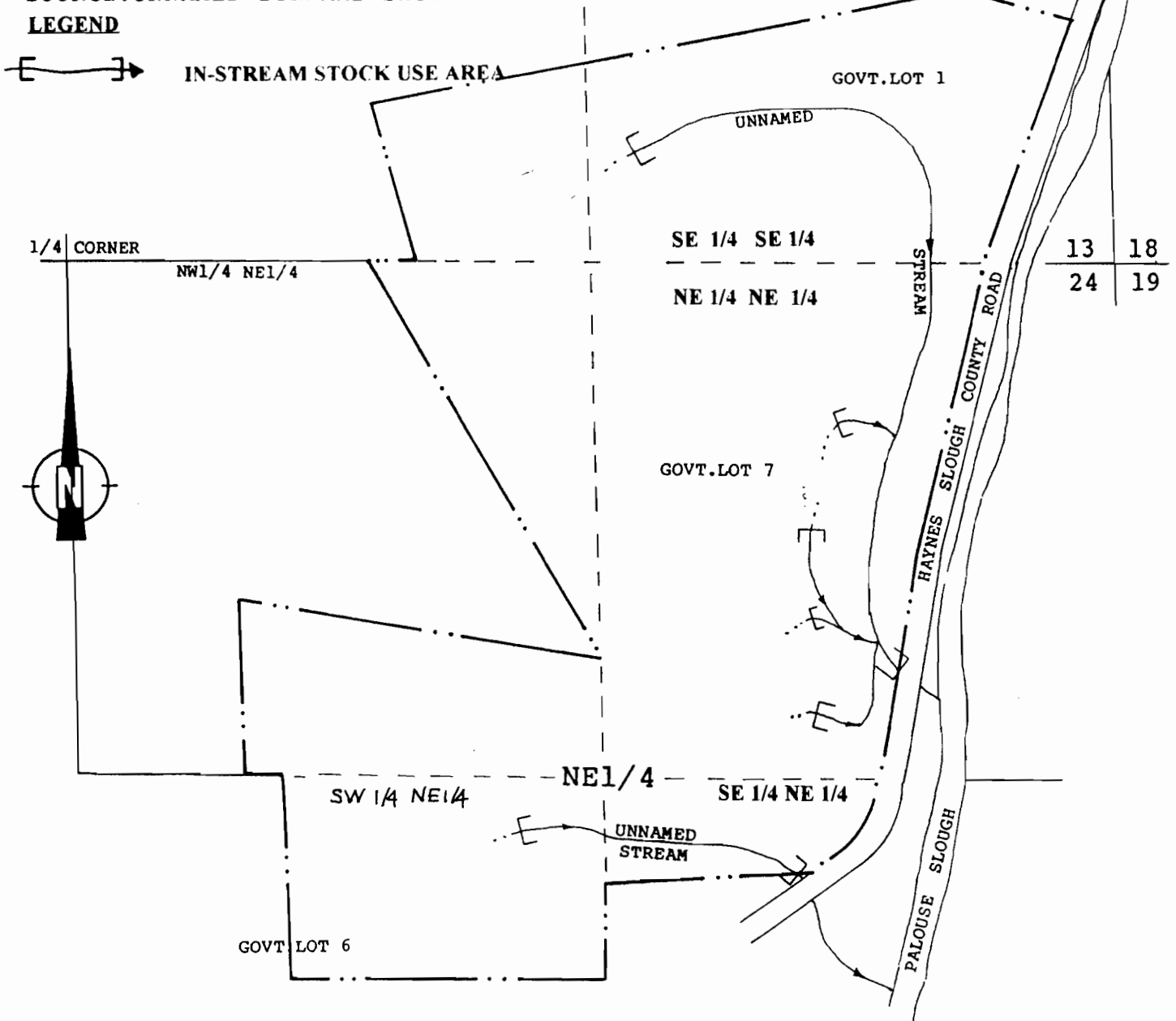

EXAMINERS DISCLAIMER STATEMENT

THE PREPARATION OF THIS MAP WAS FOR THE PURPOSE OF IDENTIFYING THE LOCATION OF THE WATER RIGHT ONLY AND HAS NO INTENT TO PROVIDE DIMENSIONS OR LOCATION OF PROPERTY OWNERSHIP LINES.

