

BENEFICIAL USE

IN THE NAME OF: OSRO C. EDWARDS & ELLERY CLARICE EDWARDS
HC 52 BOX 412
COOS BAY, OR 97420

RECEIVED
RESOURCE DIV
JAN 11 1987

TAX LOT #200, NW 1/4 SEC. 27, T. 25 S., R. 12 W.

1 INCH = 400 FEET

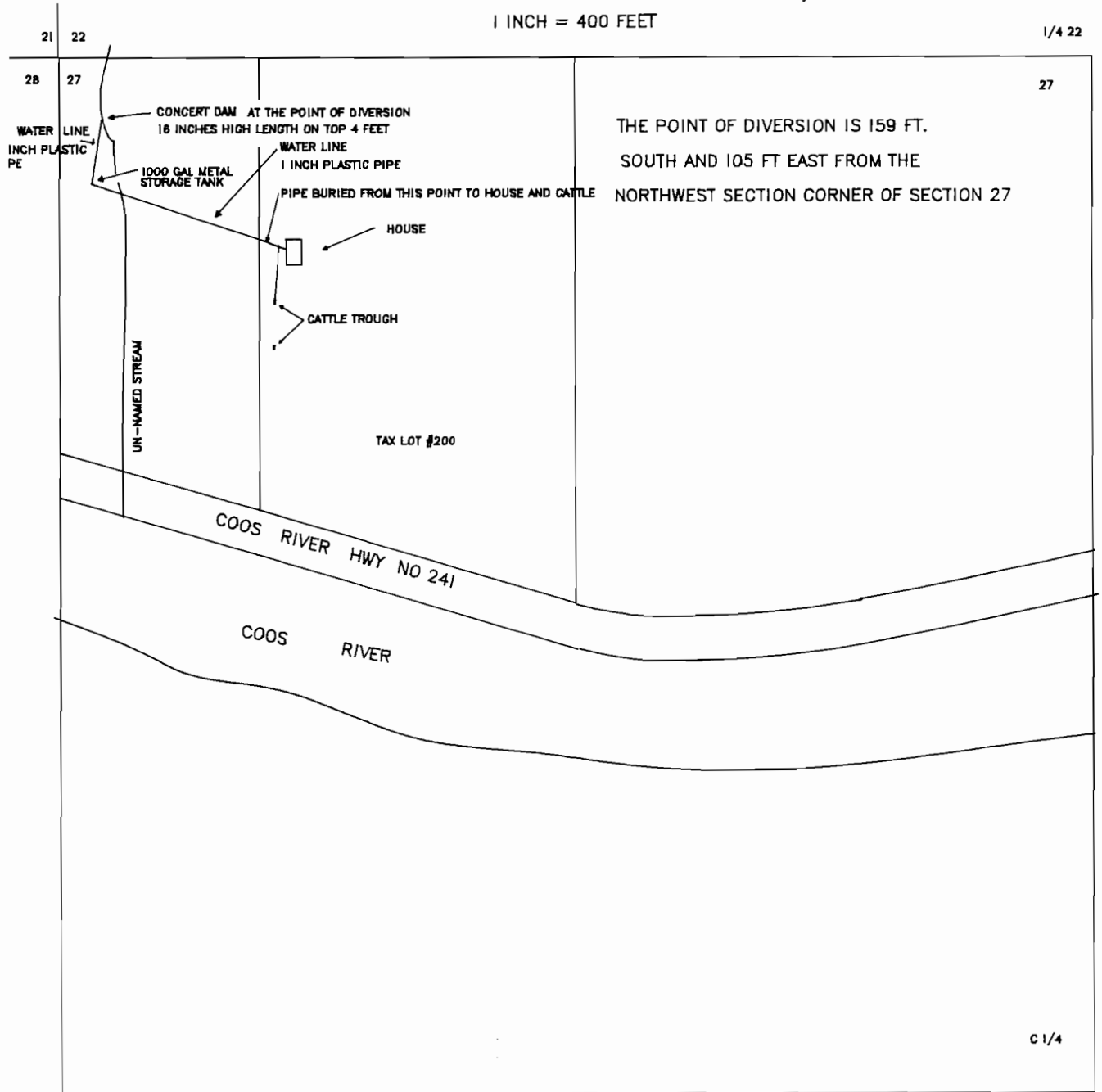

THE POINT OF DIVERSION IS 159 FT.
SOUTH AND 105 FT EAST FROM THE
NORTHWEST SECTION CORNER OF SECTION 27

THE PURPOSE OF THIS MAP IS TO IDENTIFY THE
LOCATION OF THE WATER RIGHT. IT IS NOT INTENDED
TO PROVIDE INFORMATION RELATIVE TO THE
LOCATION OR THE PROPERTY OWNERSHIP BOUNDARY LINES.

Application No. 60418
Permit No.

Boyd W. Peters