

RECEIVED





MAR 15 1994

WATER RESOURCES DEPT
SALEM, OREGON

PRE 1909 WATER RIGHT APPLICATION MAP LONE ROCK TIMBER COMPANY INSTREAM STOCK WATERING

portions of SECTIONS 6, 7, 18 & 19 T.26 S. R.3 W.
portions of SEC. 31 T.25 S. R.3 W.
portions of SEC. 36 T.25 S. R.4 W.

LEGEND

-  ROADS
-  BUILDINGS
-  STOCK WATERING CREEKS
-  APPROX. PROPERTY LINES

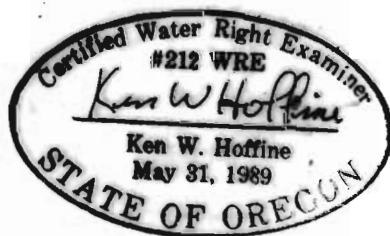

THE PURPOSE OF THIS MAP IS TO IDENTIFY THE LOCATION OF THE WATER RIGHT. IT IS NOT INTENDED TO PROVIDE LEGAL DIMENSIONS FOR LOCATIONS OF PROPERTY OWNERSHIP BOUNDARY LINES.

SOURCE: NORTH UMPQUA RIVER, BANKS CREEK AND ITS UNNAMED TRIBUTARIES WITHIN THE OWNERSHIP. VARIATION FROM PRE 1909 IS SEASONAL AND YEARLY LIVESTOCK MAKEUP, I.E. HORSES, CATTLE, SHEEP

DIVERSION PT: INSTREAM BANK WATERING ALONG BANKS CREEK AND ITS UNNAMED TRIBUTARIES WITHIN THE PROPERTY AS SHOWN ON MAP.



SCALE: 1" = 2000'
SURVEYED 12-2-92

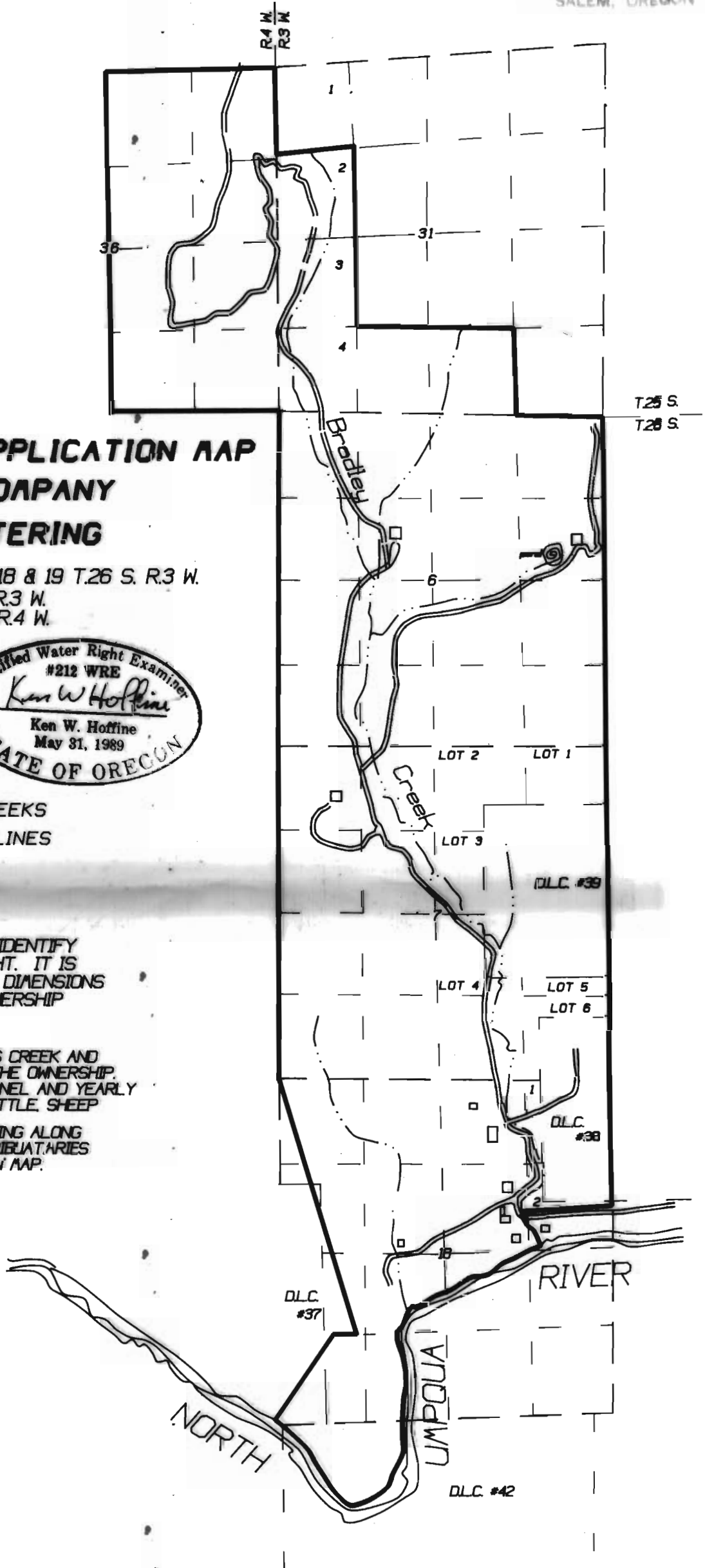

SWR-534