

RECEIVED



MAR 15 1994

WATER RESOURCES DEPT.
SALEM OREGON

PRE 1909 WATER RIGHT APPLICATION MAP LONE ROCK TIMBER COMPANY INSTREAM STOCK WATERING

SECTIONS 18 & 19 T.26 S. R.4 W. WM
SECTIONS 13, 14, 23, 24, 25, & 26. T.26 S. R.5 W. WM

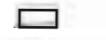
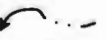
LEGEND

-  ROADS
-  BUILDINGS
-  INSTREAM STOCK WATERING CREEKS
-  APPROX. PROPERTY LINES

SOURCE: NORTH UMPQUA RIVER AND ITS TRIBUTARIES TO THE UMPQUA RIVER. THE ONLY VARIATION FROM PRE 1909 IS SEASONAL AND YEARLY LIVESTOCK MAKEUP, I.E. HORSES, CATTLE, SHEEP

DIVERSION PT: INSTREAM BANK WATERING ALONG THE NORTH UMPQUA RIVER AND UNNAMED TRIBUTARIES WITHIN THE PROPERTY AS SHOWN ON MAP.

SCALE: 1" = 2000'
SURVEYED 12-28-92

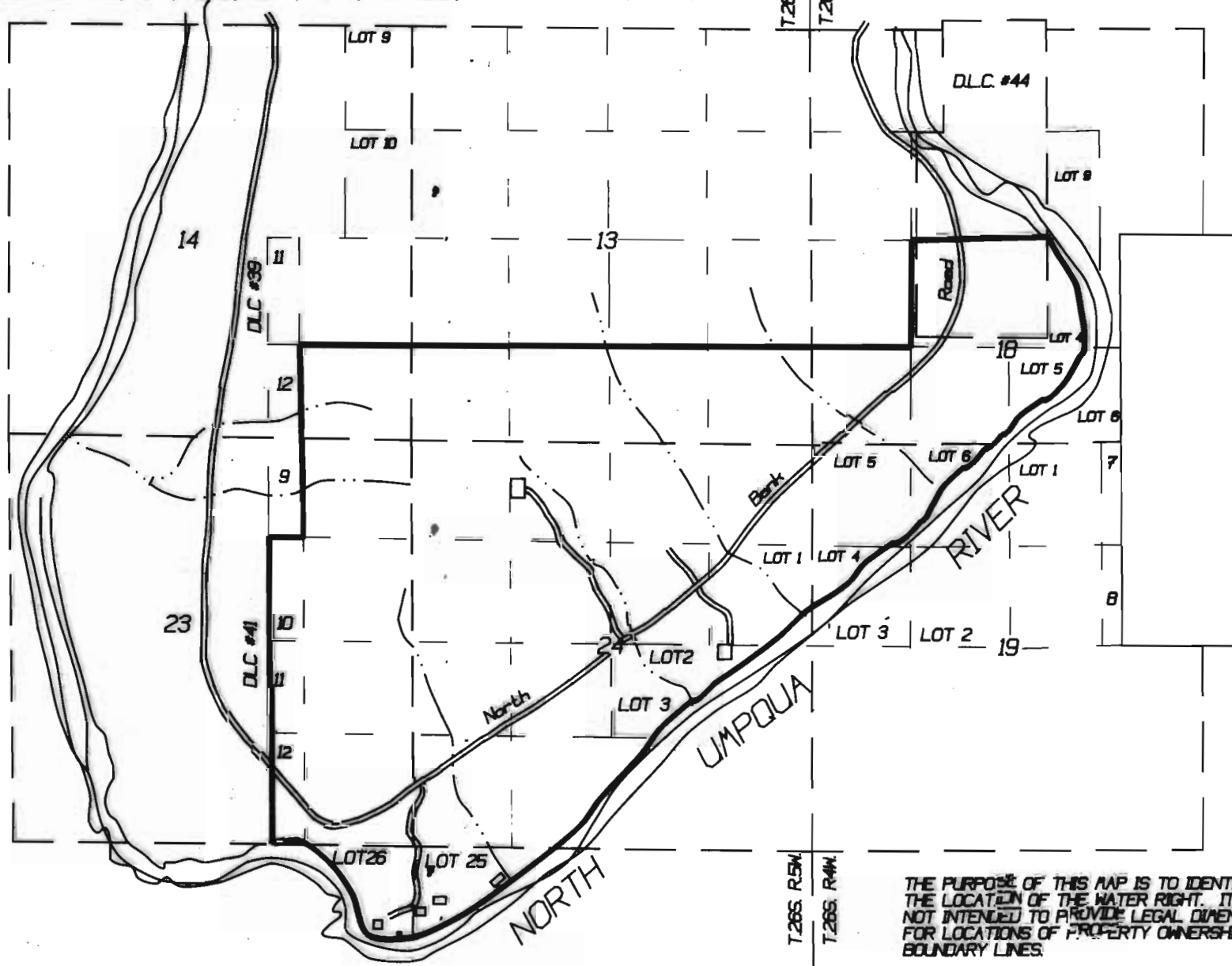

THE PURPOSE OF THIS MAP IS TO IDENTIFY THE LOCATION OF THE WATER RIGHT. IT IS NOT INTENDED TO PROVIDE LEGAL DIMENSIONS FOR LOCATIONS OF PROPERTY OWNERSHIP BOUNDARY LINES.

55 RANCH - KOELHAGEN RANCH

SW R - 535