

T. 28 S., R. 11 W., W. M.

COOS COUNTY, STATE OF OREGON

DECEMBER 24, 1992
REVISED 2/28/95

RECEIVED
JAN 5 1993
WATER RESOURCES DEPT.
SALEM, OREGON

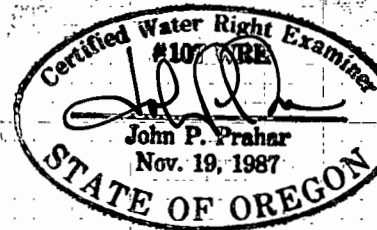
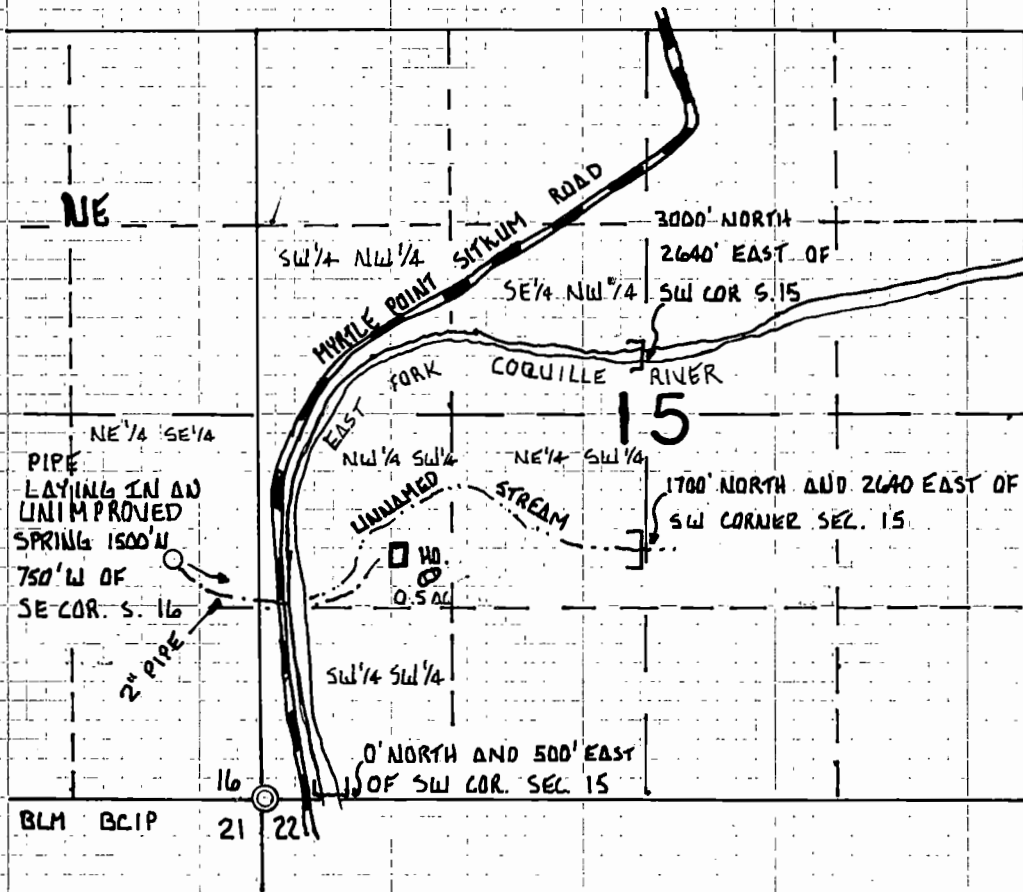

MAP TO ACCOMPANY A SURFACE WATER REGISTRATION STATEMENT
PRE 1909 VESTED SURFACE WATER CLAIM

Prepared For: Frank and Darrell Sweezy
HC 86 Box 149C
Myrtle Point, Oregon 97458
(503) 572-2263

Prepared By: Prahar Surveying
1045 Baltimore #1
Bandon, OR 97411
(503) 347-9517

LEGEND

- ⊙ Monument used for control as noted
- unnamed stream
- ▭ Limits of stockwatering
- House
- spring
- ~ East Fork Coquille River
- ▬ Myrtle Point-Sitkum Road
- Section Lines
- 1/4 Section Lines & 1/16th LINES
- WATERLINE

RECEIVED
MAR 01 1993

SALEM, OREGON

DISCALIMER: This map was prepared for the sole purpose of locating a water right and is not intended to give legal dimensions or show ownership lines.

SWR-541