

PRE-1909 VESTED WATER RIGHTS MAP
 LOCATED IN THE NE1/4 OF SE1/4 AND THE SE1/4 OF NE1/4
 SECTION 6, T. 26 S., R. 12 W., W.M., COOS COUNTY, OREGON

DATE SURVEYED: JANUARY 11, 1994
 SURVEYED FOR: BERTHA EBARB
 SURVEYED BY: DENNIS GOUDE

RECEIVED

FEB - 9 1994

WATER RESOURCES DEPT
 SALEM OREGON

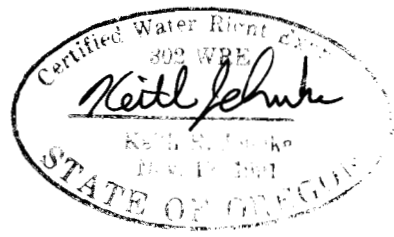
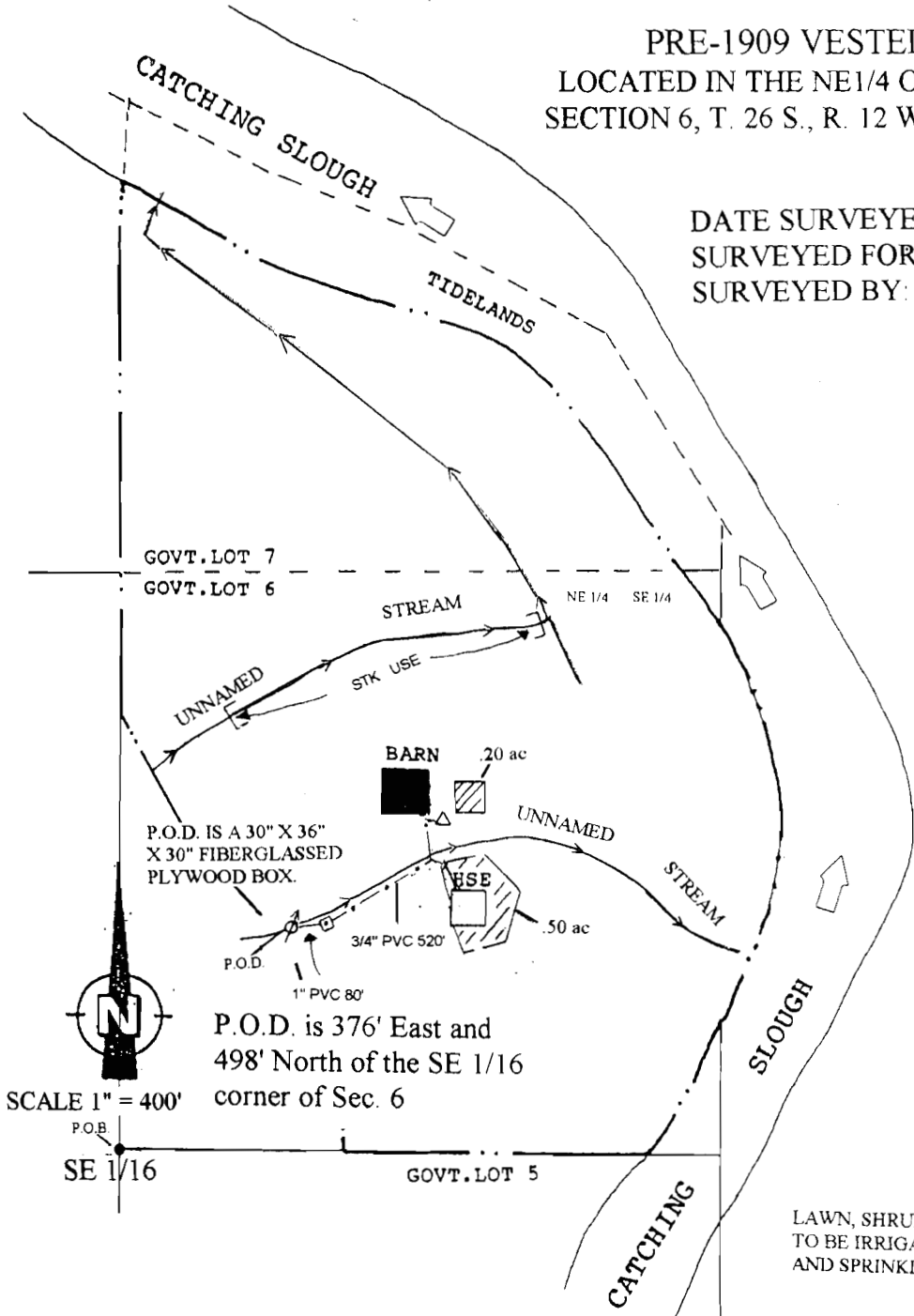

P.O.D. is 376' East and
 498' North of the SE 1/16
 corner of Sec. 6

LAWN, SHRUBS, AND GARDEN
 TO BE IRRIGATED BY GARDEN HOSE
 AND SPRINKLERS.

EXAMINERS DISCLAIMER STATEMENT
 THE PREPARING OF THIS MAP WAS FOR THE PURPOSE OF
 IDENTIFYING THE LOCATION OF THE WATER RIGHT ONLY
 AND HAS NO INTERNT TO PROVIDE DIMENSIONS OR LOCATION
 OF PROPERTY OWNERSHIP LINES.

LEGEND

- P.O.D.
- P.O.B.
- IRRIGATED AREA
- HOUSE
- BARN
- IN-STREAM USE
- STREAM
- STOCK TROUGH
- STORAGE TANK (1300 Gal)
- PROPERTY LINE
- PVC PIPE

