

PRE-1909 WATER RIGHTS MAP
 LES & LEEORA WITT

T.29S., R.5W., W.B.&M.

SCALE 1"=400'

FEB 11 1991

WATER RESOURCES DEPT.
 SALEM, OREGON

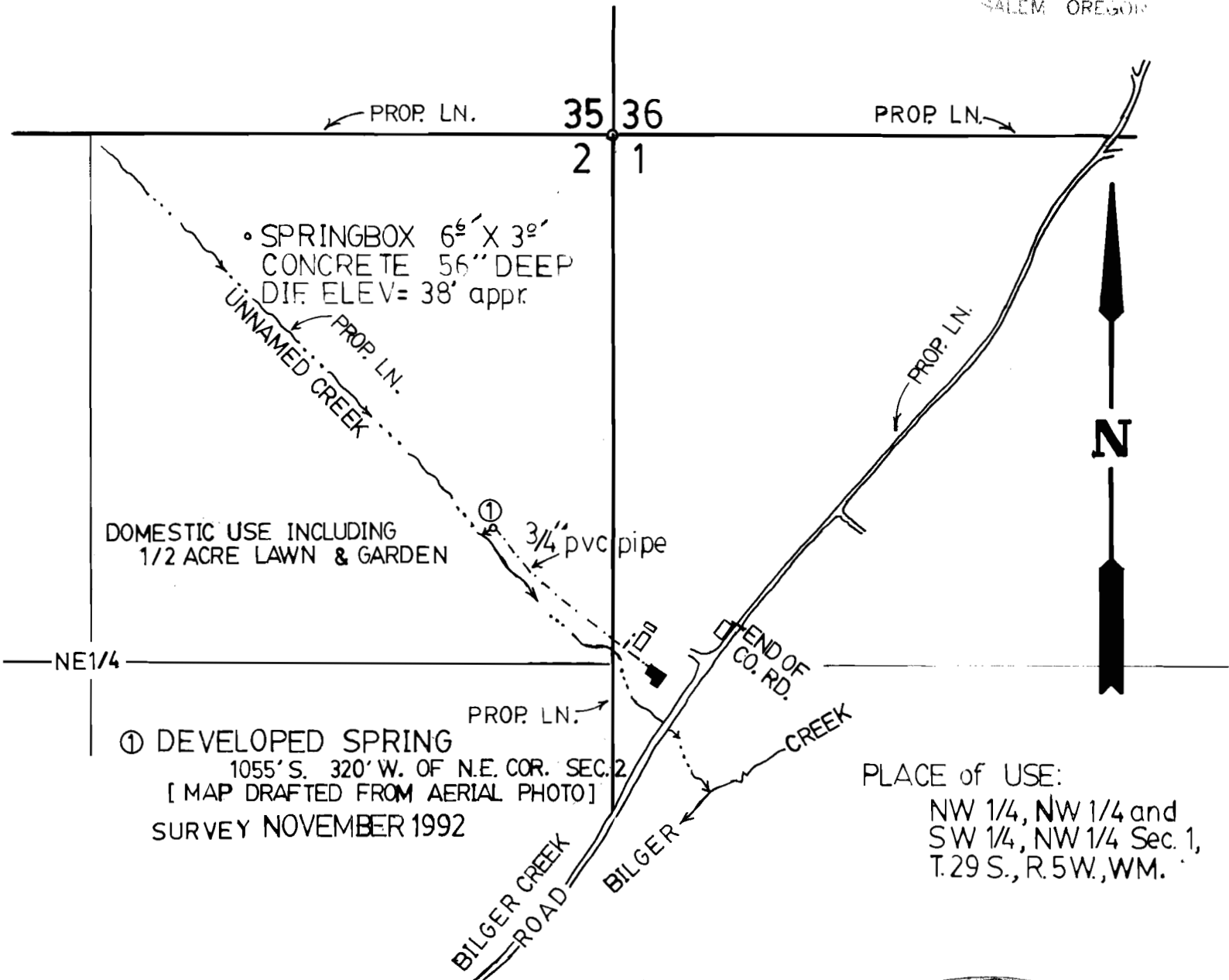

① DEVELOPED SPRING
 1055' S. 320' W. OF N.E. COR. SEC. 2
 [MAP DRAFTED FROM AERIAL PHOTO]
 SURVEY NOVEMBER 1992

PLACE OF USE:
 NW 1/4, NW 1/4 and
 SW 1/4, NW 1/4 Sec. 1,
 T.29 S., R.5W., WM.

THIS MAP IS FOR THE PURPOSE OF LOCATING
 A WATER RIGHT ONLY AND NOT INTENDED TO
 PROVIDE LEGAL DIMENSIONS OR LOCATIONS OF
 PROPERTY OWNERSHIP LINES.

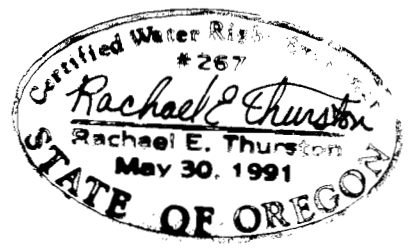

SWR-555