

# T27S, R4W, WM

SCALE 1" = 1320'

DOUGLAS COUNTY

SWR-559

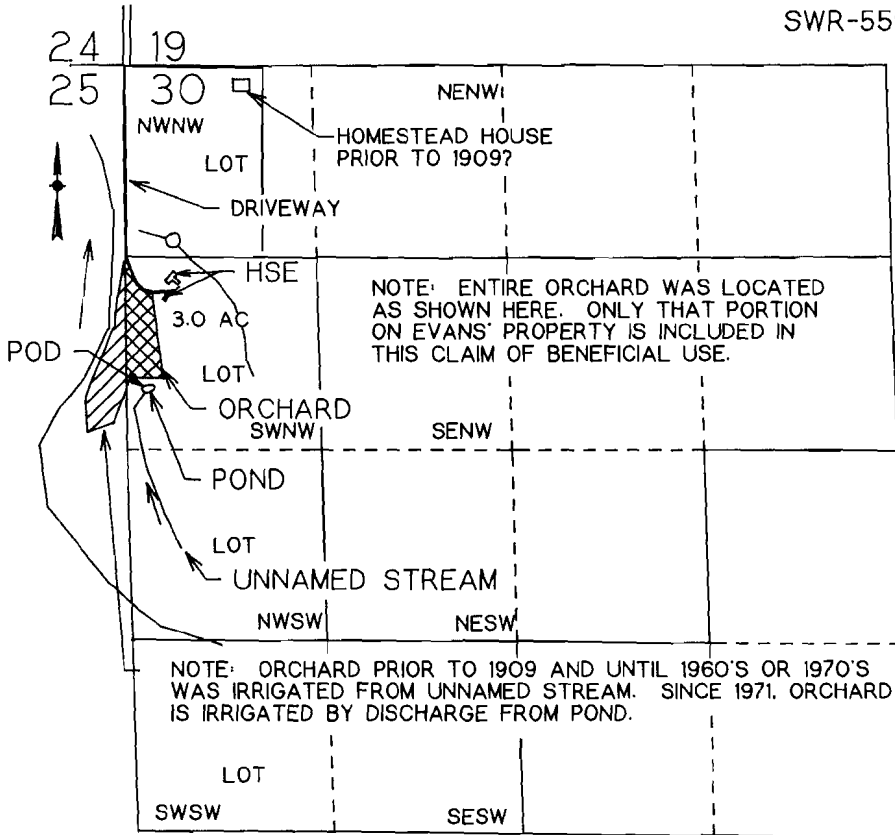

POD OF RESERVOIR IS 2210 FT S AND 130 FT E FROM NW COR SEC 30

## VESTED WATER RIGHT MAP

### PRE-1909 CLAIM OF BENEFICIAL USE

THIS IS A LOCATION MAP FOR A VESTED WATER RIGHT BY WILLIAM J OR DARTHE A EVANS. THIS MAP IS FOR THE PURPOSE OF IDENTIFYING THE LOCATION OF THE VESTED WATER RIGHT ONLY AND IS NOT INTENDED TO PROVIDE LEGAL DIMENSIONS OR LOCATIONS OF PROPERTY OWNERSHIP LINES.

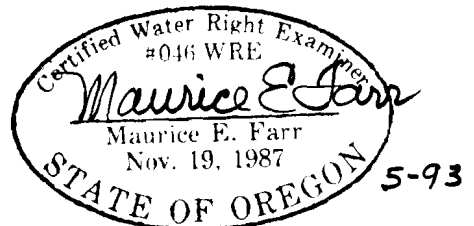

**EXPIRES 12-31-93**