

RECEIVED

T22S, R5W, WM

SWR-560

SCALE 1" = 1320'

DOUGLAS COUNTY

EXISTING WATER RIGHT
 A* 50807, P* 37139, C* 54593
 PRIORITY DATE JULY 2 1973
 0.08 CFS
 A* 50806, P* R-6031, C* 54592

MR PAYNE HAS EASEMENTS
 FOR DIST LINES IN SECTION 29
 FROM POD'S TO SECTION 28

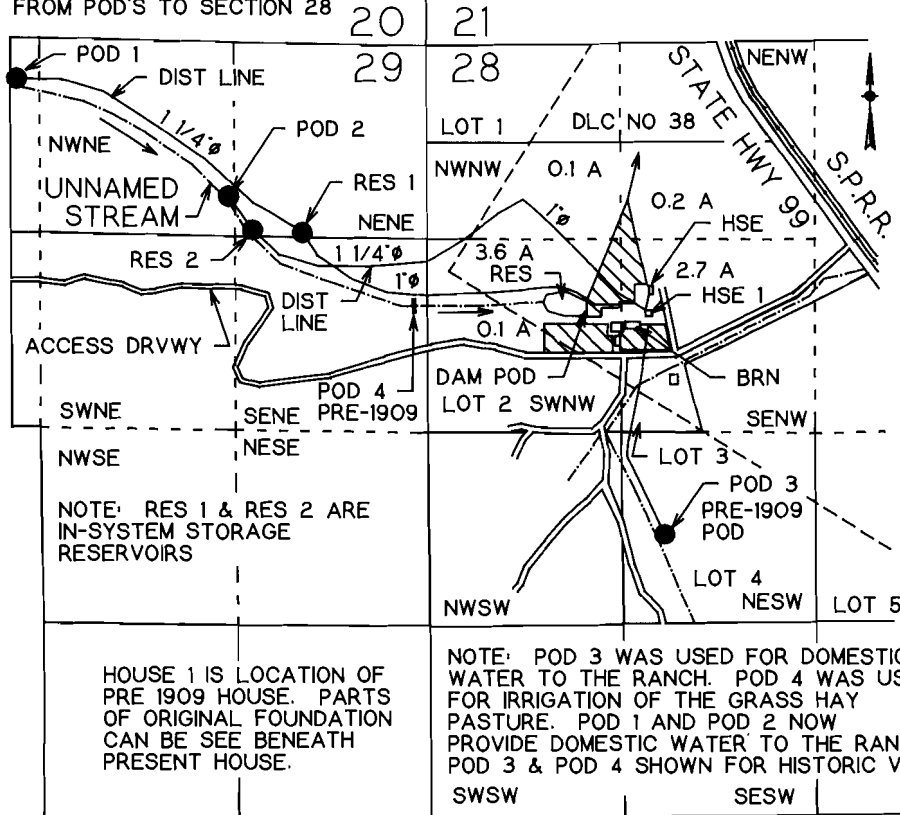

- POD 1 IS 220 FT S AND 2810 FT W FROM NW COR SEC 28
- POD 2 IS 1030 FT S AND 1360 FT W FROM NW COR SEC 28
- POD OF DAM IS 830 FT N AND 1080 FT E FROM W 1/4 COR SEC 28
- POD 3 IS 700 FT N AND 1620 FT E FROM W 1/4 COR SEC 28 PRE-1909
- POD 4 8'x4'x10' CONCRETE DAM, PRE-1909, NO LONGER USED

AREA SHOWN HATCHED IS VESTED AREA, ALSO HATCHED AREAS ARE UNDER PERMITS NO R-6031 AND 37139

VESTED WATER RIGHT MAP PRE-1909 CLAIM OF BENEFICIAL USE

THIS IS A LOCATION MAP FOR A VESTED WATER RIGHT BY DARREL G PAYNE. THIS MAP IS FOR THE PURPOSE OF IDENTIFYING THE LOCATION OF THE VESTED WATER RIGHT ONLY AND IS NOT INTENDED TO PROVIDE LEGAL DIMENSIONS OR LOCATIONS OF PROPERTY OWNERSHIP LINES.



7-94

EXPIRES 12-31-95

T22S, R5W, WM

SCALE 1" = 1320'

DOUGLAS COUNTY

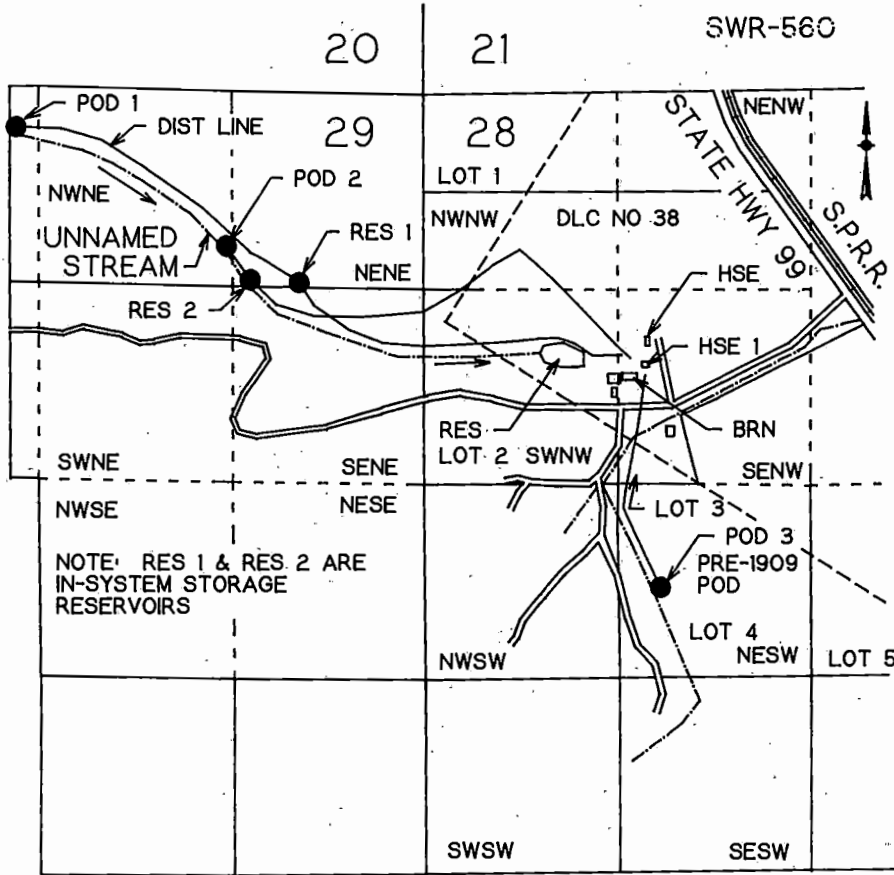

RECEIVED

SALEM, OREGON

POD 1 IS 220 FT S AND 2810 FT W FROM NW COR SEC 28
POD 2 IS 1030 FT S AND 1360 FT W FROM NW COR SEC 28
POD 3 IS 700 FT N AND 1620 FT E FROM W 1/4 COR SEC 28 PRE-1909

VESTED WATER RIGHT MAP

PRE-1909 CLAIM OF BENEFICIAL USE

THIS IS A LOCATION MAP FOR A VESTED WATER RIGHT BY DARREL G PAYNE. THIS MAP IS FOR THE PURPOSE OF IDENTIFYING THE LOCATION OF THE VESTED WATER RIGHT ONLY AND IS NOT INTENDED TO PROVIDE LEGAL DIMENSIONS OR LOCATIONS OF PROPERTY OWNERSHIP LINES.

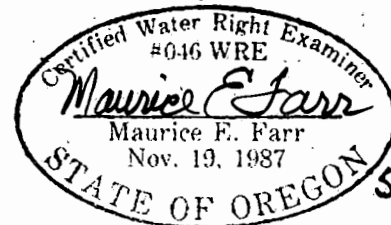

5-93

EXPIRES 12-31-93