

SURFACE WATER REGISTRATION STATEMENT MAP IN THE NAME OF DAVID J. AND DEBROAH J. HATFIELD SECTIONS 33, 34 & 35, TOWNSHIP 27 SOUTH, RANGE 5 WEST, W.M.

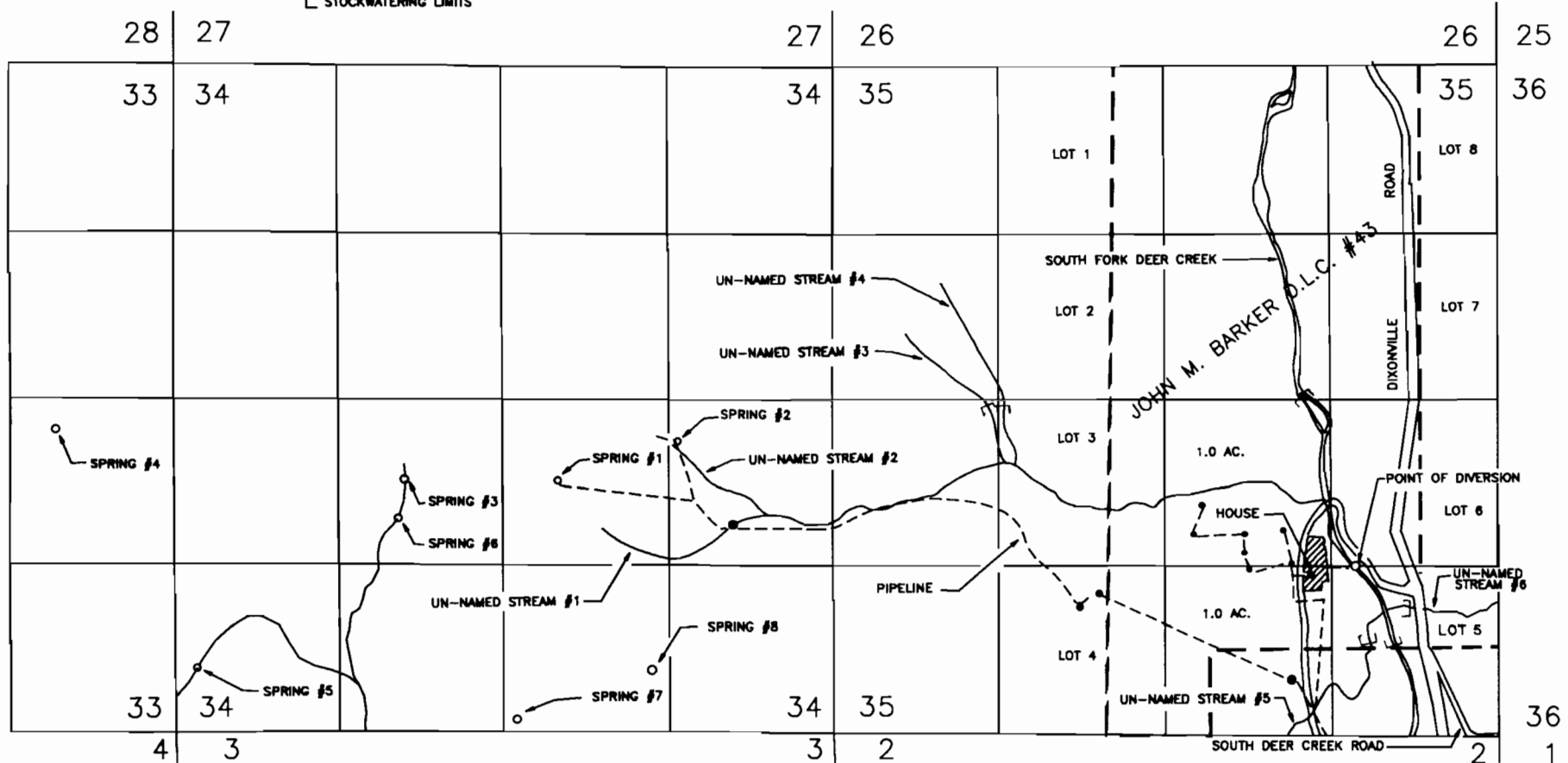

1 INCH = 1320 FEET

● STOCKTANK
□ STOCKWATERING LIMITS



SOURCE	DISTANCE N/S	DISTANCE E/W	FROM	1/4 1/4	SECTION
SPRING #1	1990 FT. NORTH	880 FT. WEST	SE CORNER SEC 34	NW SE	34
SPRING #2	2300 FT. NORTH	1230 FT. WEST	SE CORNER SEC 34	NE SE	34
S. FK. DEER CR.	1340 FT. NORTH	1120 FT. WEST	SE CORNER SEC 35	NE SE	35

ALL POINTS OF DIVERSION ARE WITHIN TOWNSHIP 27 SOUTH, RANGE 5 WEST, W.M., DOUGLAS COUNTY.

THE PURPOSE OF THIS MAP IS TO IDENTIFY THE LOCATION OF THE WATER RIGHT. IT IS NOT INTENDED TO PROVIDE INFORMATION RELATIVE TO THE LOCATION OF PROPERTY OWNERSHIP BOUNDARY LINES.

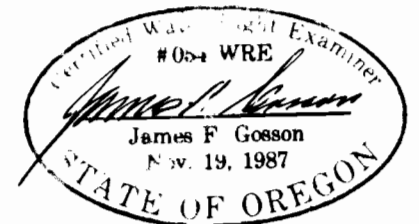

SWR-565