

SWR-573

T. 18S, R. 11W, W.M.

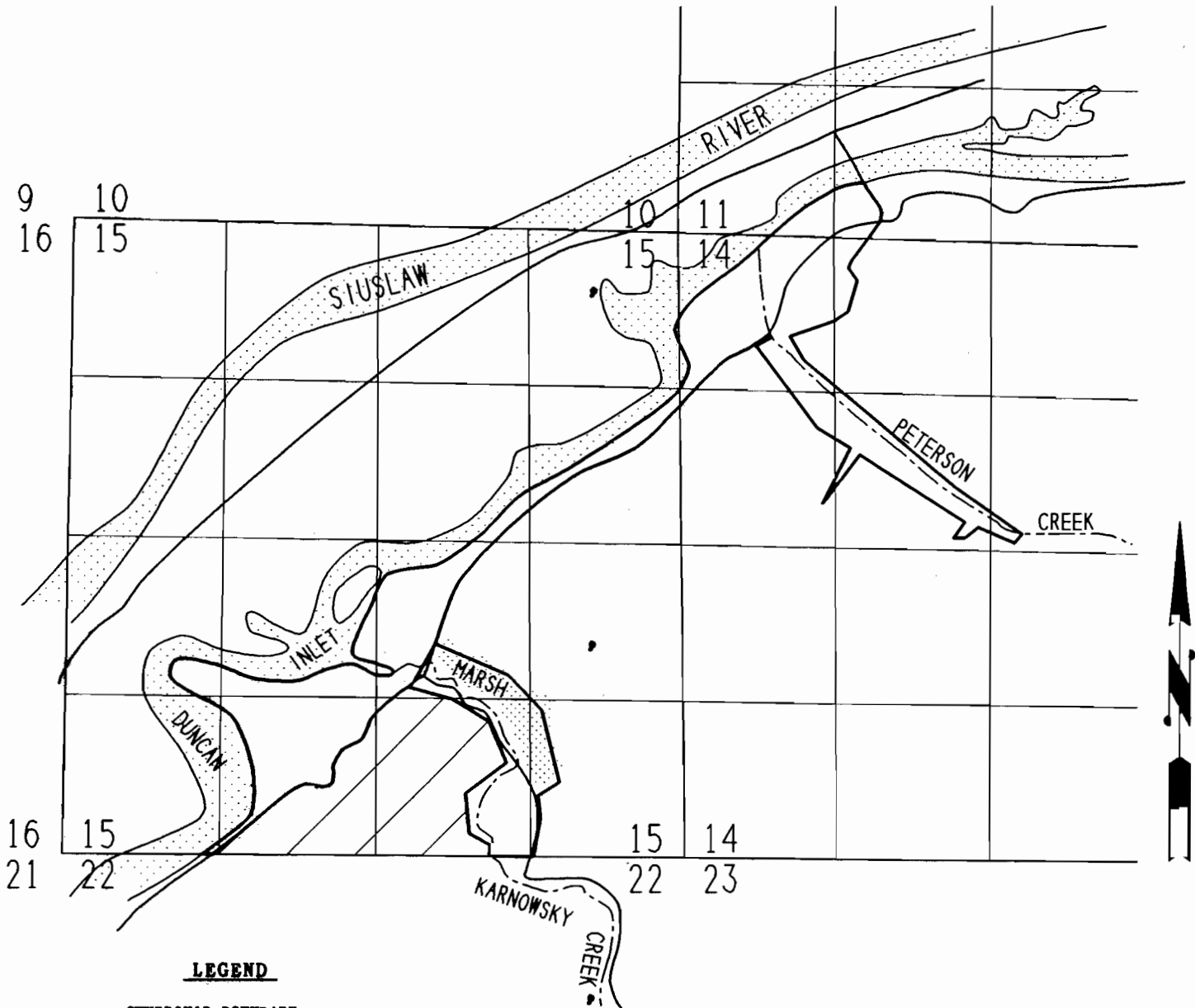

LEGEND

- OWNERSHIP BOUNDARY ———
- ROAD ———
- NAMED CREEK - - - - -
- UNNAMED CREEK - - - - -

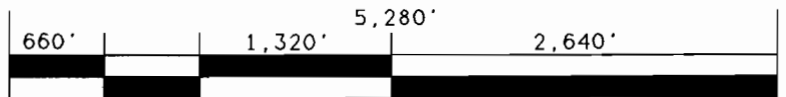

SCALE: 4" = 1 MILE

**PRE-1909 VESTED WATER RIGHT
FINAL PROOF MAP**

SWR # 573

IN SECTIONS 11, 14, & 15.
T. 18S, R. 11W, W.M.
LANE COUNTY, OR

FOR
DAVIDSON INDUSTRIES, INC.
SEPTEMBER 11, 1993

BY:
MIKE McALLISTER ENGINEERING
11301 E. MAPLETON ROAD
MAPLETON, OREGON 97453

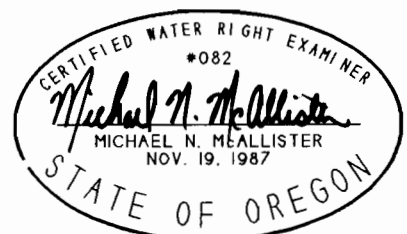

NOTE:

THIS MAP IDENTIFIES THE LOCATION OF THE WATER RIGHT ONLY, AND IS NOT INTENDED TO PROVIDE DIMENSIONS OR LOCATE PROPERTY OWNERSHIP LINES.