

RECEIVED

FEB 4 1994

WATER RESOURCES DEP
SALEM, OREGON

SWR-574

T. 17S, R. 11W, W.M.
T. 17S, R. 10W, W.M.

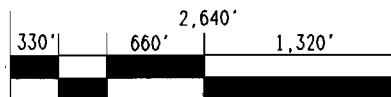

SCALE: 4" = 1 MILE

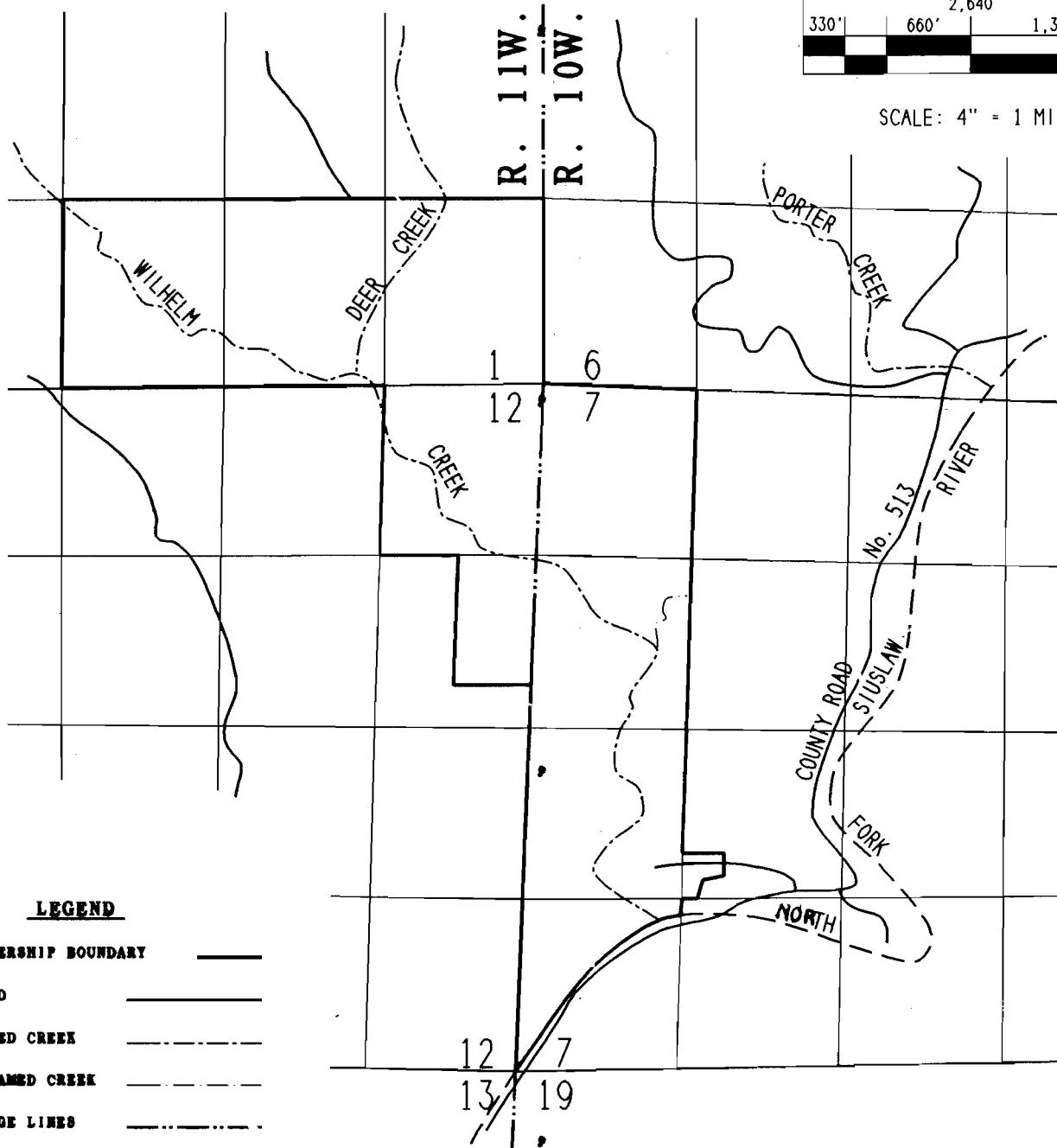

LEGEND

- OWNERSHIP BOUNDARY
- ROAD
- NAMED CREEK
- UNNAMED CREEK
- RANGE LINES
- RIVER

**PRE-1909 VESTED WATER RIGHT
FINAL PROOF MAP**

SWR #574

IN SECTIONS 1 & 12.
T. 17S, R. 11W, W.M.
IN SECTION 7.
T. 17S, R. 10W, W.M.
LANE COUNTY, OR

FOR
DAVIDSON INDUSTRIES, INC.
SEPTEMBER 11, 1993

BY:
MIKE MCALLISTER ENGINEERING
11301 E. MAPLETON ROAD
MAPLETON, OREGON 97453

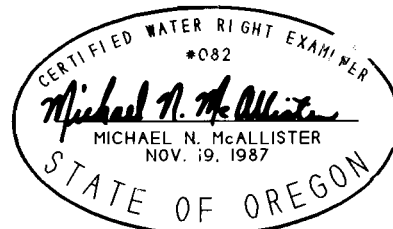

NOTE:

THIS MAP IDENTIFIES THE LOCATION OF THE
WATER RIGHT ONLY, AND IS NOT INTENDED TO PROVIDE
DIMENSIONS OR LOCATE PROPERTY OWNERSHIP LINES.