

T. 18S, R. 11W, W.M.

SWR-575

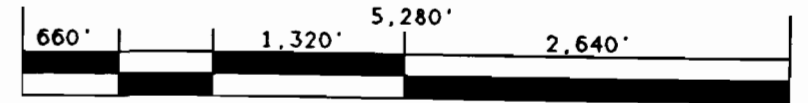

SCALE: 4" = 1 MILE

**LEGEND**

- OWNERSHIP BOUNDARY ———
- ROAD ———
- NAMED CREEK - - - - -
- UNNAMED CREEK - - - - -
- TOWNSHIP LINES - - - - -

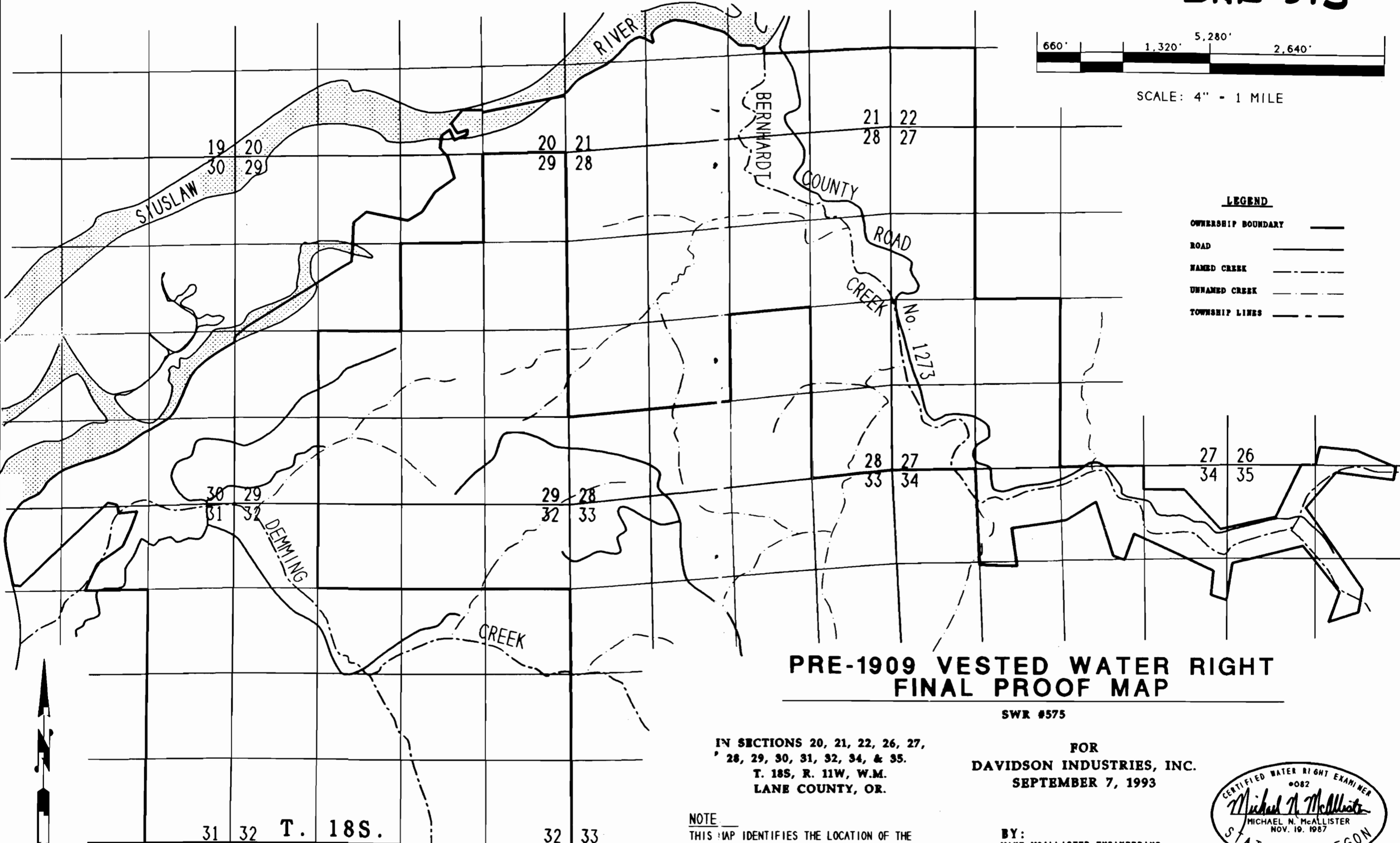

**PRE-1909 VESTED WATER RIGHT  
FINAL PROOF MAP**

SWR #575

IN SECTIONS 20, 21, 22, 26, 27,  
28, 29, 30, 31, 32, 34, & 35.  
T. 18S, R. 11W, W.M.  
LANE COUNTY, OR.

FOR  
**DAVIDSON INDUSTRIES, INC.**  
SEPTEMBER 7, 1993

**NOTE**

THIS MAP IDENTIFIES THE LOCATION OF THE  
WATER RIGHT ONLY, AND IS NOT INTENDED TO PROVIDE  
DIMENSIONS OR LOCATE PROPERTY OWNERSHIP LINES.

BY:  
**MIKE McALLISTER ENGINEERING**  
11901 E. MAPLETON ROAD  
MAPLETON, OREGON 97468



31 32 T. 18S.  
6 5 T. 19S.

32 33  
5 4

