

T. 19S, R. 11W, W.M.
T. 20S, R. 11W, W.M.

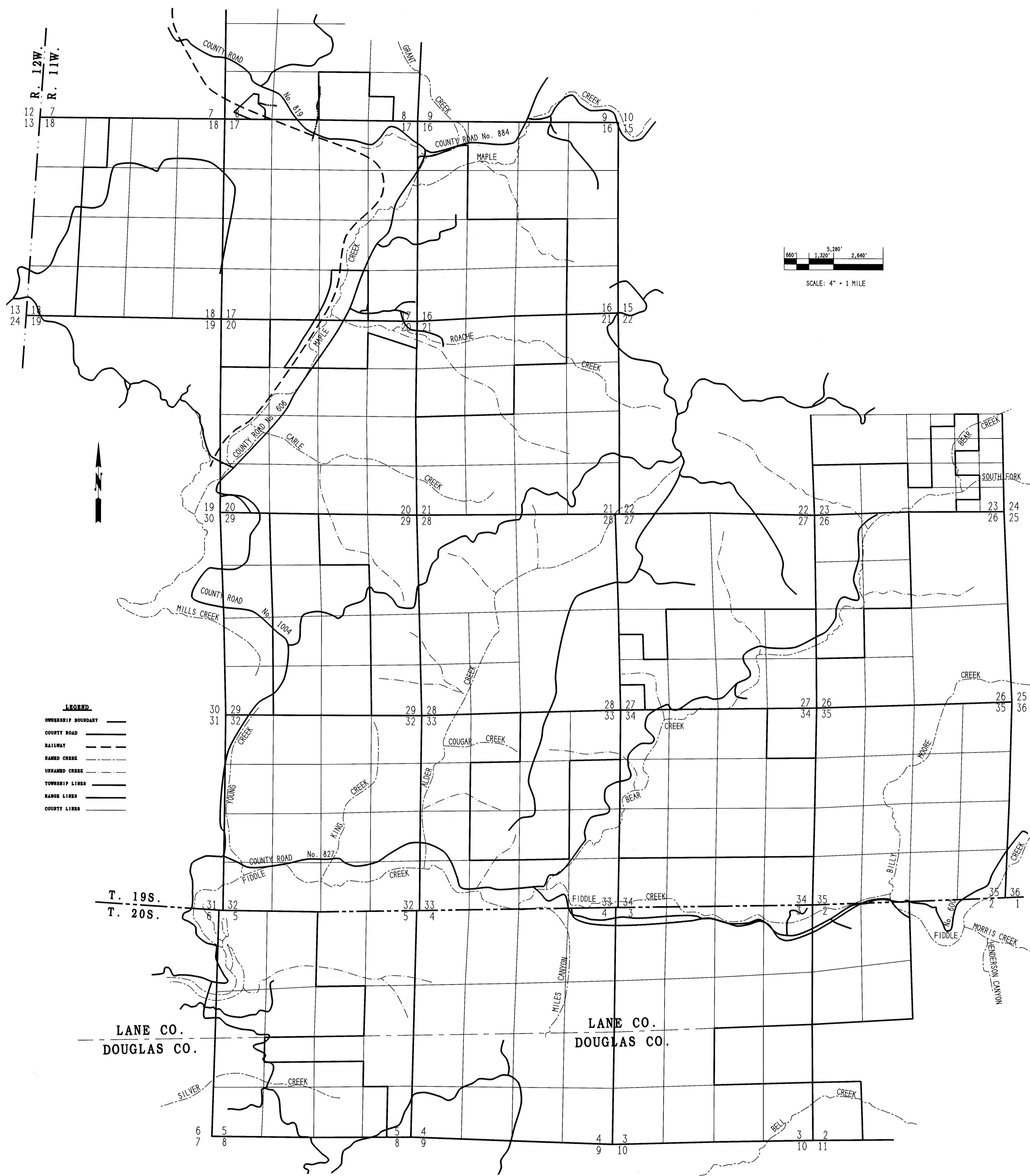

- LEGEND**
- OWNERSHIP BOUNDARY ———
 - COUNTY ROAD ———
 - RAILWAY ———
 - NAMED CREEK ———
 - UNNAMED CREEK ———
 - TOWNSHIP LINES ———
 - RANGE LINES ———
 - COUNTY LINES ———

**PRE-1909 VESTED WATER RIGHT
FINAL PROOF MAP**

SWR #576

IN SECTIONS 2, 3, 4, 5, 16, 17, 20,
23, 26, 27, 29, 32, 33, & 34,
T. 19S, R. 11W, W.M.
IN SECTIONS 2, 3, 4, 5,
T. 20S, R. 11W, W.M.
LANE & DOUGLAS COUNTIES, OR

FOR
DAVIDSON INDUSTRIES, INC.
SEPTEMBER 11, 1993

NOTE:
THIS MAP IDENTIFIES THE LOCATION OF THE
WATER RIGHT ONLY, AND IS NOT INTENDED TO PROVIDE
DIMENSIONS OR LOCATE PROPERTY OWNERSHIP LINES.

BY:
WIRE MALLISTER ENGINEERING
1321 E. MAPLETON ROAD
MAPLETON, OREGON 97143

RECEIVED



SWR-576