

T. 28 S., R.12 W.W.M.

SECTIONS 1 AND 12

RECEIVED

1994
REC'D
REG'D

THIS MAP IS FOR THE PURPOSE OF LOCATING THE WATER RIGHT ONLY AND IS NOT INTENDED TO PROVIDE LEGAL DIMENSIONS OR LOCATIONS OF PROPERTY OWNERSHIP LINES.

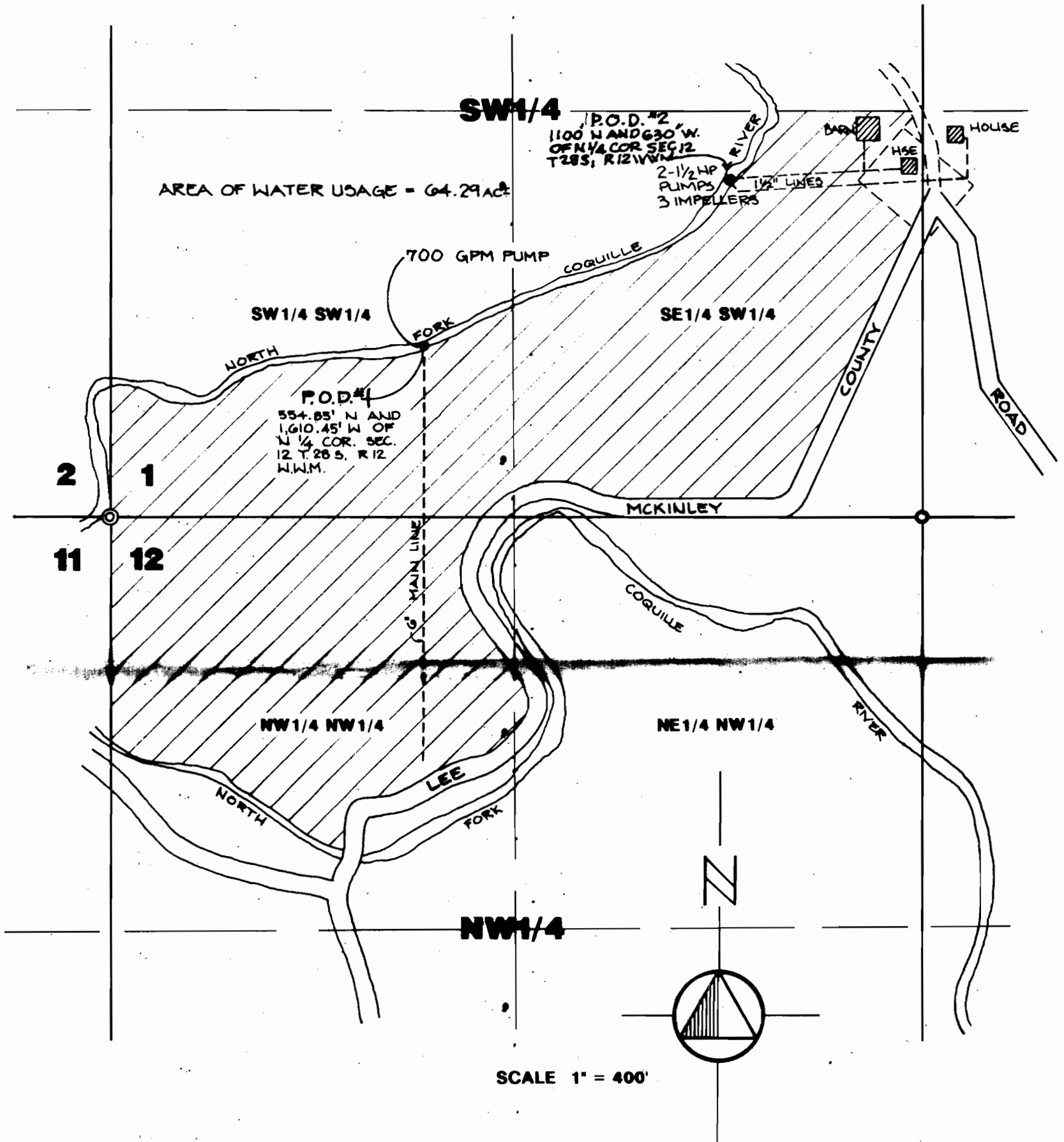

WATER RIGHTS MAP

SW1/4 SW1/4, SE1/4 SW1/4 SECTION 1 AND NW1/4 NW1/4 SECTION 12,
T 28 S, R12 WWM
for LLOYD K. MAST



edward w. riley
ARCHITECT-ENGINEER
AIRPORT TERMINAL BLDG.
NORTH BEND, OREGON 97469

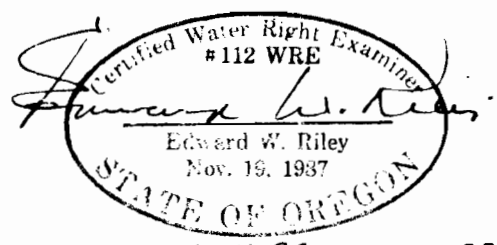

12-31-94 SWR 583

515-9-93