

T. 28S. R. 11 W W.M.

RECEIVED

MAR 17 1994

COOS COUNTY, STATE OF OREGON

WATER RESOURCES DEPT.
SALEM, OREGON

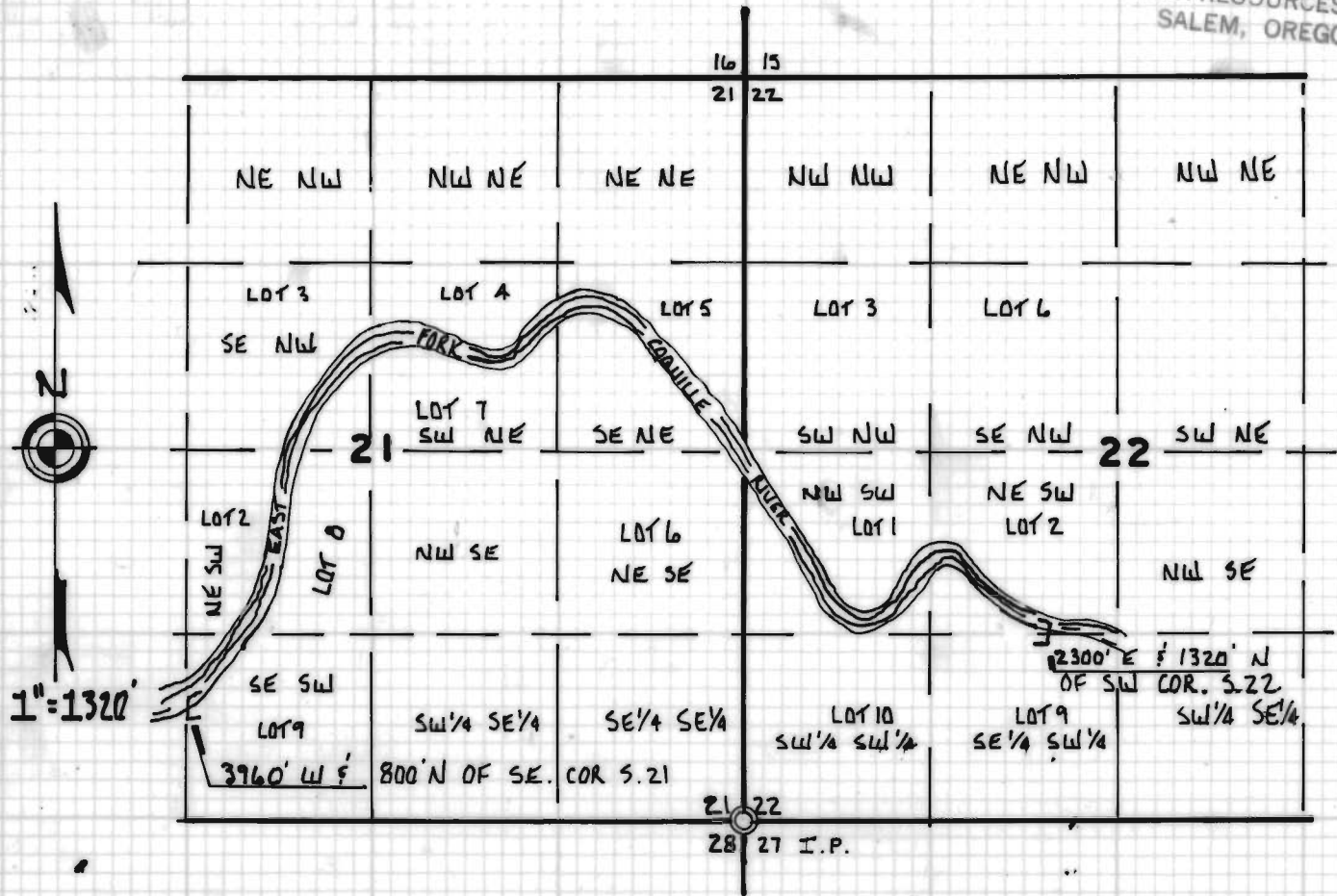

MAP TO ACCOMPANY THE SURFACE WATER REGISTRATION STATEMENT
PRE 1909 VESTED WATER RIGHT CLAIM.

Prepared For: Jerry C Smith
HC 86 Box 190-A
Myrtle Point, OR 97458

Prepared By: Prahar Surveying
1045 Baltimore #1
Bandon, OR 97411
(503)347-9517

DATE: March 15, 1994

LEGEND: [] Limits of stockwatering
 ⊙ control monument
 — section lines
 — 1/16 and Govt lot lines

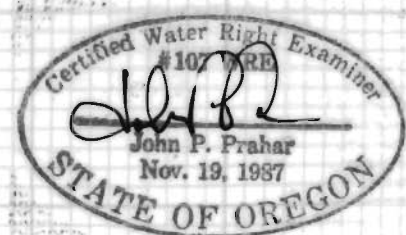

DISCLAIMER: This map was prepared for the sole purpose of locating a water right and is not intended to give legal dimensions or show ownership lines.