

MAP SHOWING STOCKWATERING ON GLEN L. WAGNER'S FARM ALONG ELK RIVER

SECTIONS 21, 22, 27, & 28

TOWNSHIP 32 SOUTH, RANGE 15 WEST, W.M.

CURRY COUNTY

FOR

GLEN L. WAGNER

93363 ELK RIVER ROAD
PORT ORFORD, OR 97465

AUGUST 6, 1993

RECEIVED
MAR 29 1994
WATER RESOURCES DEPT
SALEM, OREGON

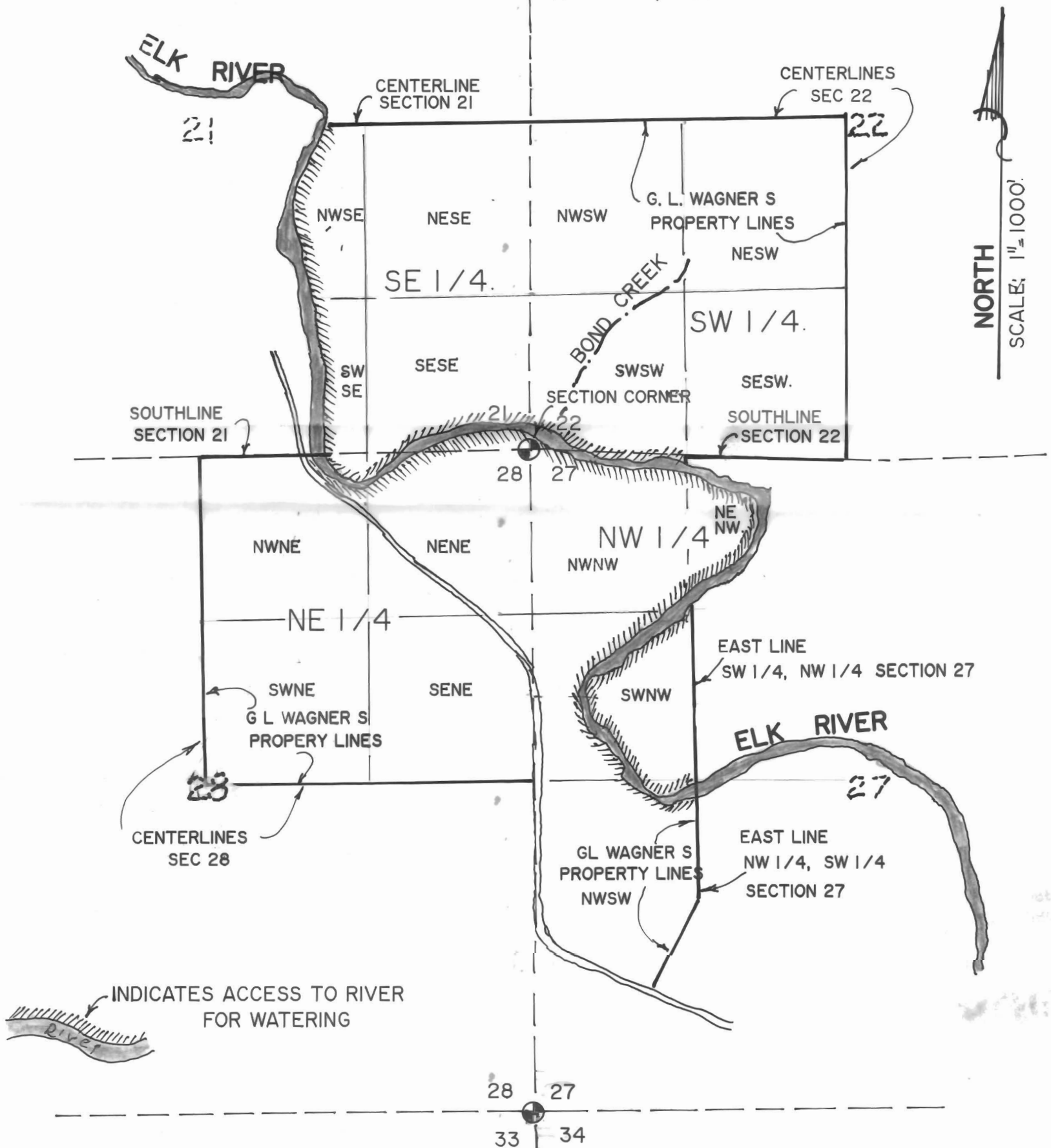

THIS MAP IS FOR THE PURPOSE OF
IDENTIFYING THE LOCATION OF WATER
RIGHT ONLY.

Certified Water Right Examiner
#238
Torleiv Flatebo
TORLEIV FLATEBO
MAY 22, 1990
STATE OF OREGON

3/19/94 JF