

T. 22S.
T. 23S.

R. 33E.
R. 34E.

T. 23S., R. 33 & 34E., W.M
HARNEY CO., OREGON

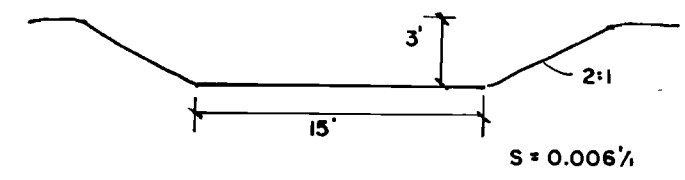
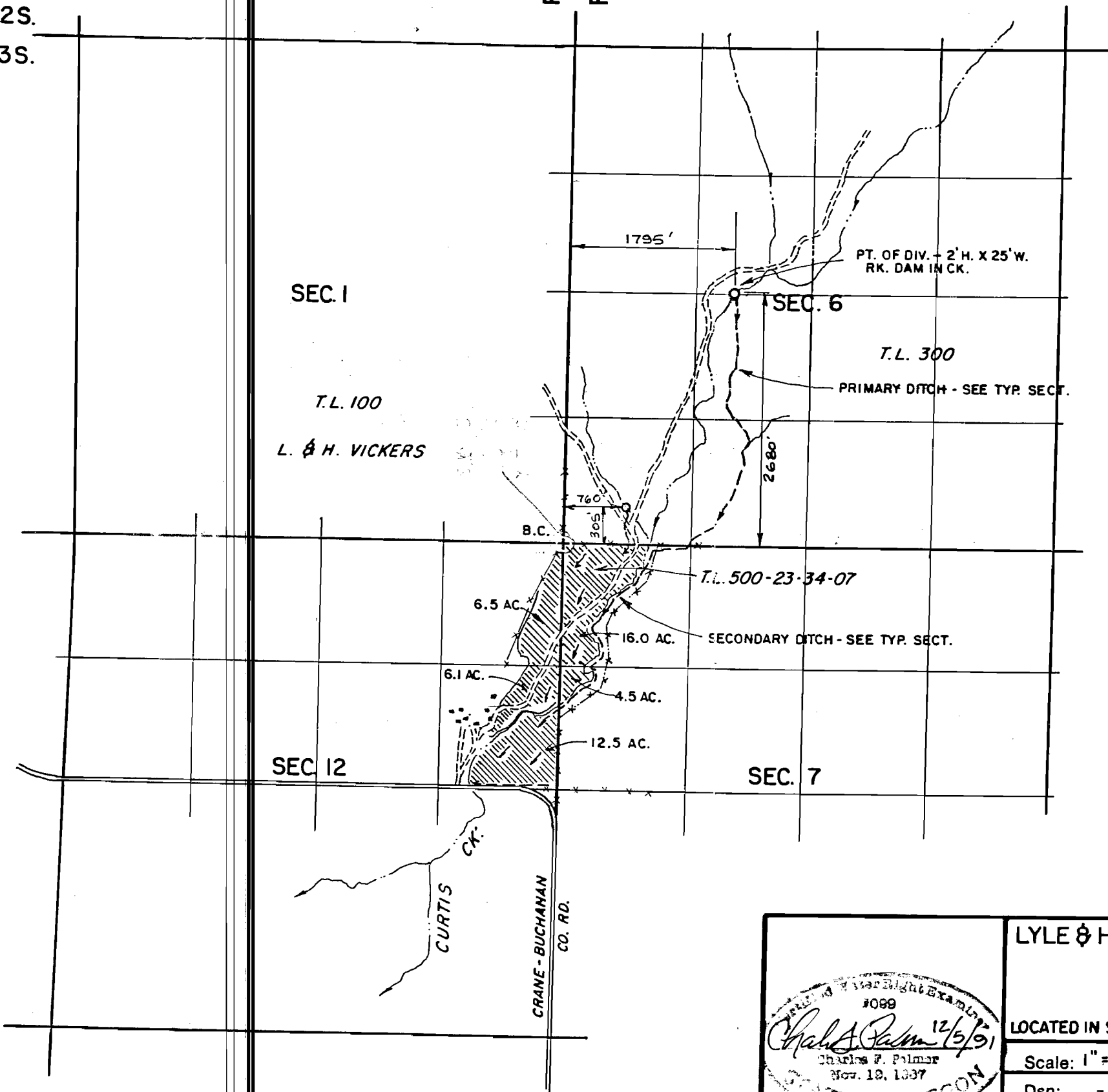

PRIMARY DITCH

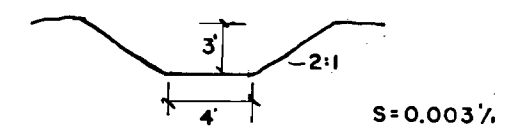

SECONDARY DITCH

TYP. DITCH SECTIONS

1" = 10'

NOTE

LAND N. OF CURTIS CK. IS IRRIGATED AS PASTURE. LAND IN THE SE, NE OF OF SEC. 12 IS IRRIGATED FOR ALFALFA PRODUCTION.

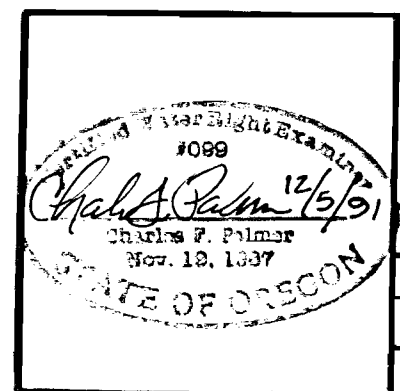

LYLE & HELEN VICKERS		BURNS, ORE.
WATER USE MAP		
LOCATED IN SEC. 12, T. 23 S., R. 33 E., & SEC. S 6 & 7, T. 23 S., R. 34 E., W.M., HARNEY CO., ORE		
Scale: 1" = 1320'	Date: DEC. 1991	Job: 1233 B
Dsn: -	M.A.P.'s M. A. PALMER & SONS, INC. ENGINEERING & SURVEYING 254 N. Alder - Box 61 Burns, Oregon 97720	Sht. No.
Drn: CORK		of 1
Ckd: -		