

T.28S.

R.14 W.W.M.

RECEIVED

MAR 01 1993

PREPARED FOR: DON AND EVA PONCEY  
P.O. BOX 116  
BANDON, OR 97411  
(503)347-3870

PREPARED BY: PRAHAR SURVEYING  
1045 BALTIMORE ST. SEASIDE, OREGON 97138  
BANDON, OR 97411  
(503)347-9517

MAP TO ACCOMPANY THE SURFACE WATER REGISTRATION STATEMENT, PRE 1909 VESTED WATER RIGHT

DATE: Sept. 7, 1993 REVISED 2/28/95

- LEGEND:
- ⊙ Section corner brass cap
  - unnamed streams/ditches
  - ▨ area of sub irrigation
  - section lines
  - 1/16 section lines
  - □ limits of stockwatering

Disclaimer statement

This map was prepared for the sole purpose of locating a water right and is not intended to give legal dimensions or show property ownership lines.

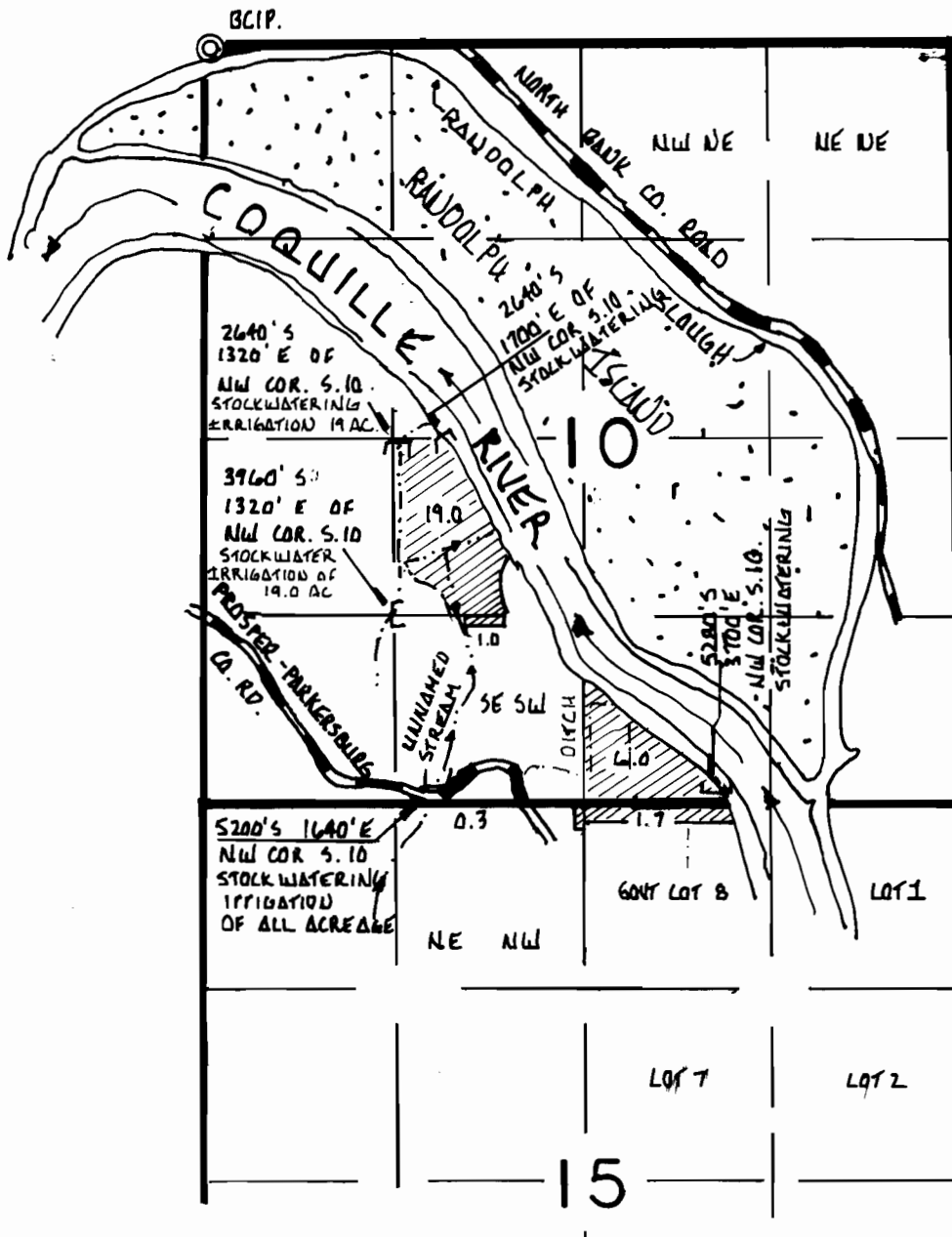
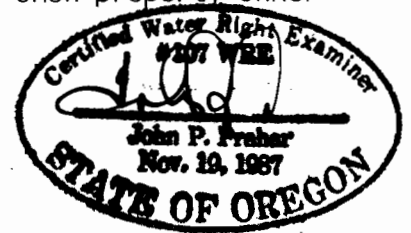

1" = 1320'

RECEIVED

MAR 01 1993

WATER RESOURCES DEPT.  
SEASIDE, OREGON

SRW-595