

APPLICATION MAP

CLAIMING A RIGHT TO APPROPRIATE SURFACE WATER

IN THE NAME OF JOHN B. SULLIVAN

SECTION 18, T25S, R6W, W.M.



1 INCH = 1320 FEET

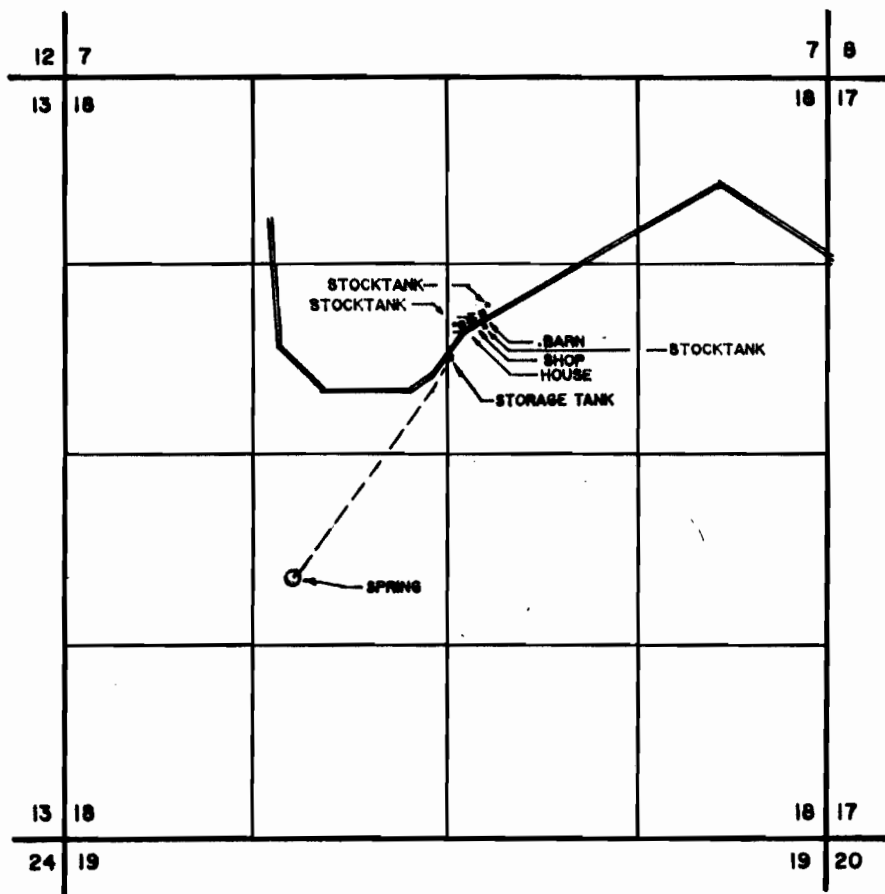

THE POINT OF DIVERSION IS LOCATED 850 FEET SOUTH AND 1575 FEET EAST FROM THE WEST 1/4 CORNER OF SECTION 18, BEING WITHIN THE NE 1/4 OF THE SW 1/4 OF SECTION 18, TOWNSHIP 25 SOUTH, RANGE 6 WEST, W.M.

THE PURPOSE OF THIS MAP IS TO IDENTIFY THE LOCATION OF THE WATER RIGHT. IT IS NOT INTENDED TO IDENTIFY THE LOCATION OF PROPERTY OWNERSHIP BOUNDARY LINES.

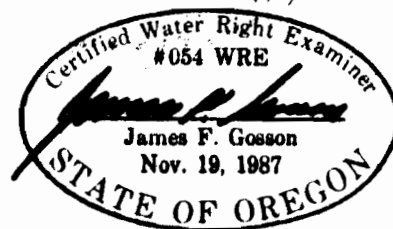

APPLICATION MAP

CLAIMING A RIGHT TO APPROPRIATE SURFACE WATER

IN THE NAME OF JOHN B. SULLIVAN

SECTION 18, T25S, R6W, W.M.



1 INCH = 1320 FEET

35000 - ROBERTS
190000 - GUSTAFSON
182500 - SULLIVAN

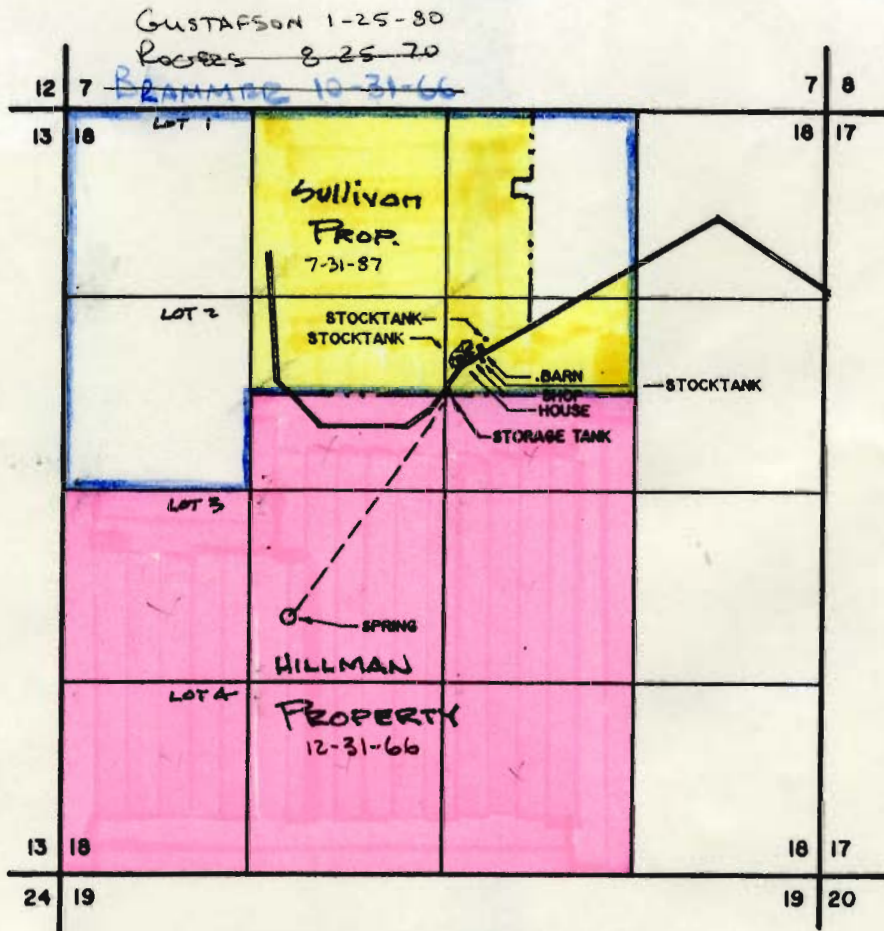

THE POINT OF DIVERSION IS LOCATED 850 FEET SOUTH AND 1575 FEET EAST FROM THE WEST 1/4 CORNER OF SECTION 18, BEING WITHIN THE NE 1/4 OF THE SW 1/4 OF SECTION 18, TOWNSHIP 25 SOUTH, RANGE 6 WEST, W.M.

THE PURPOSE OF THIS MAP IS TO IDENTIFY THE LOCATION OF THE WATER RIGHT. IT IS NOT INTENDED TO IDENTIFY THE LOCATION OF PROPERTY OWNERSHIP BOUNDARY LINES.

