

RECEIVED

APR - 4 1994

WATER RESOURCES DEPT.
SALEM, OREGON

RECEIVED

FEB 10 1994

WATER RESOURCES DEPT.
SALEM, OREGON

T. 29 S., R. 15 W. Sec. 13

Map for a pre-1909 Surface Water Registration.

Scale: 1" = 400ft.

Surveyed July 3, 1993.

This map is not the result of a property survey and is not to be used as such.

Applicant Floyd Ingram SWR 600

Motor + Pump: 1/2 hp electric submersible with capacity of 0.033 CFS.

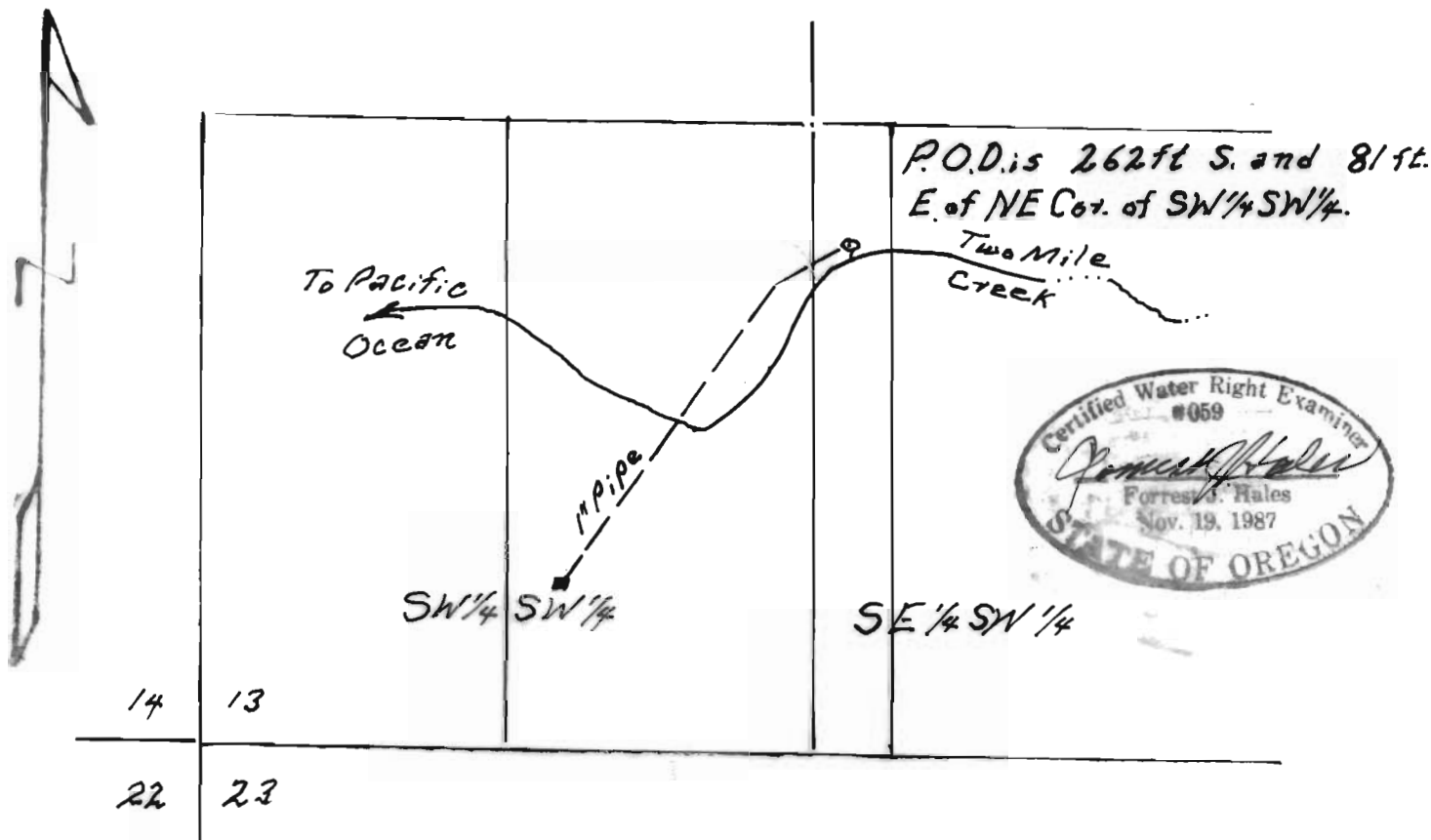

Sorry, this one got misplaced.
Floyd H.