

SURFACE WATER REGISTRATION MAP

IN THE NAME OF ROBERT N. AND SANDRA L. ROSE

SECTIONS 30 AND 31, TOWNSHIP 22 SOUTH, RANGE 5 WEST, W.M.

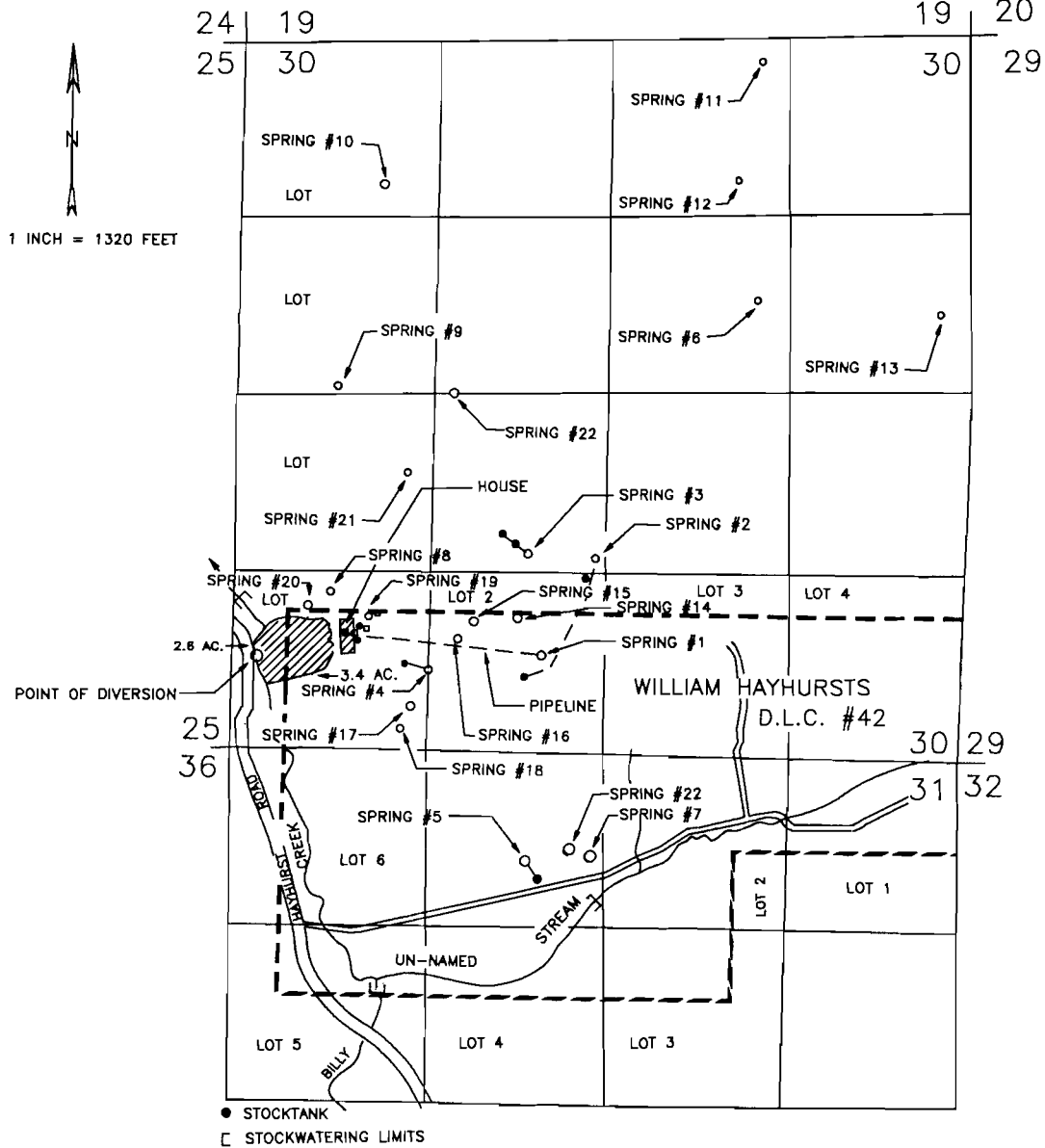

THE POINT OF DIVERSION IS LOCATED 630 FEET NORTH AND 170 FEET EAST FROM THE SOUTHWEST CORNER OF SECTION 30, BEING WITHIN THE SW 1/4 OF THE SW 1/4 OF SECTION 30, TOWNSHIP 22 SOUTH, RANGE 5 WEST, W.M., DOUGLAS COUNTY.

THE PURPOSE OF THIS MAP IS TO IDENTIFY THE LOCATION OF THE WATER RIGHT. IT IS NOT INTENDED TO PROVIDE INFORMATION RELATIVE TO THE LOCATION OF PROPERTY OWNERSHIP BOUNDARY LINES.

