

TOWNSHIP 17 SOUTH, RANGE 8 WEST, W.M.

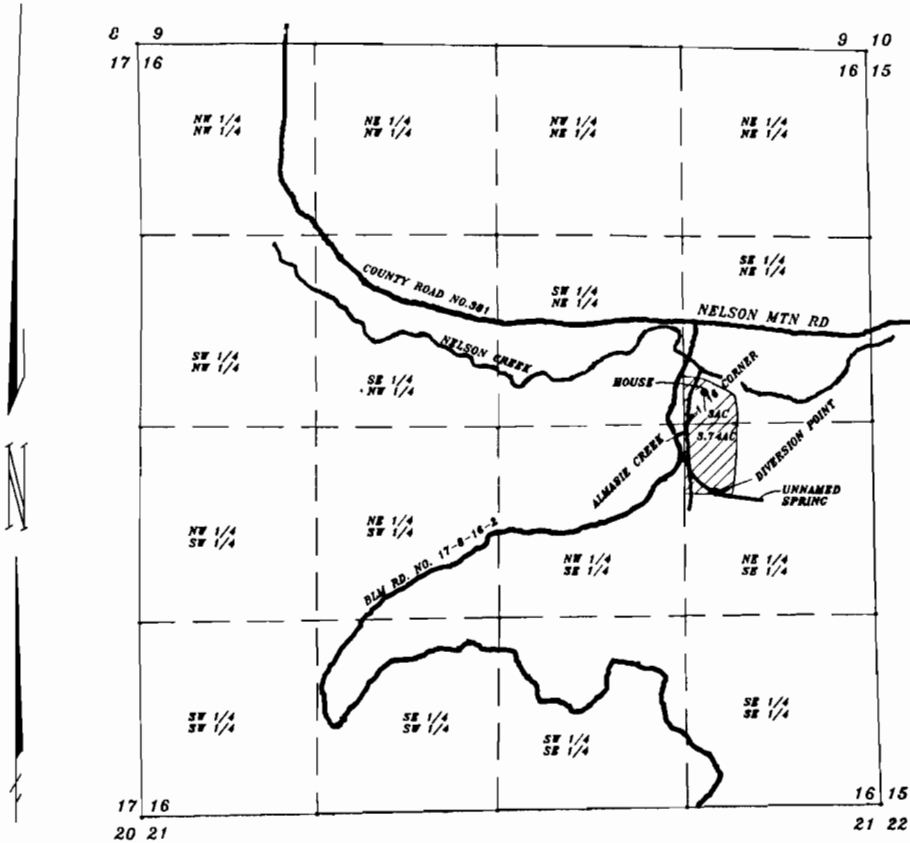

SCALE 1"=1320'

DIVERSION POINT LOCATION:

454.81 FEET SOUTH &
 212.45 FEET EAST OF THE EAST
 1/16 WITNESS CORNER.
HOUSE LOCATION:
 230.80 FEET NORTH &
 125.22 FEET EAST OF THE EAST
 1/16 WITNESS CORNER.

**FINAL PROOF SURVEY
 OF A PRE 1909 VESTED
 WATER RIGHT CLAIM
 FOR
 MICHAEL J. ALMASIE
 3674 D WASHINGTON AVE.
 GREATLAKES, IL. 60088
 (708) 688-1402**

**BY
 STEPHEN H. FORD, INC.
 1120 BAILEY HILL RD., NO. 1
 EUGENE, OR. 97402
 (503) 344-1852
 FAX (503) 344-9923
 DATE 3/3/94
 re: SWR-625**

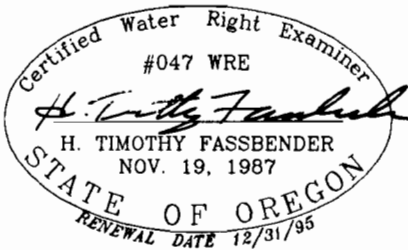

NOTE:
 THIS MAP WAS PREPARED FOR THE
 PURPOSE OF IDENTIFYING THE
 LOCATION OF WATER RIGHT ONLY.
 IT IS NOT INTENDED TO PROVIDE
 DIMENSIONS OR LOCATION OF
 PROPERTY OWNERSHIP LINES.

JOB NO. 2910

SWR-625