

TOWNSHIP 28 SOUTH, RANGE 14 WEST W. M. COOS, CO. OR.

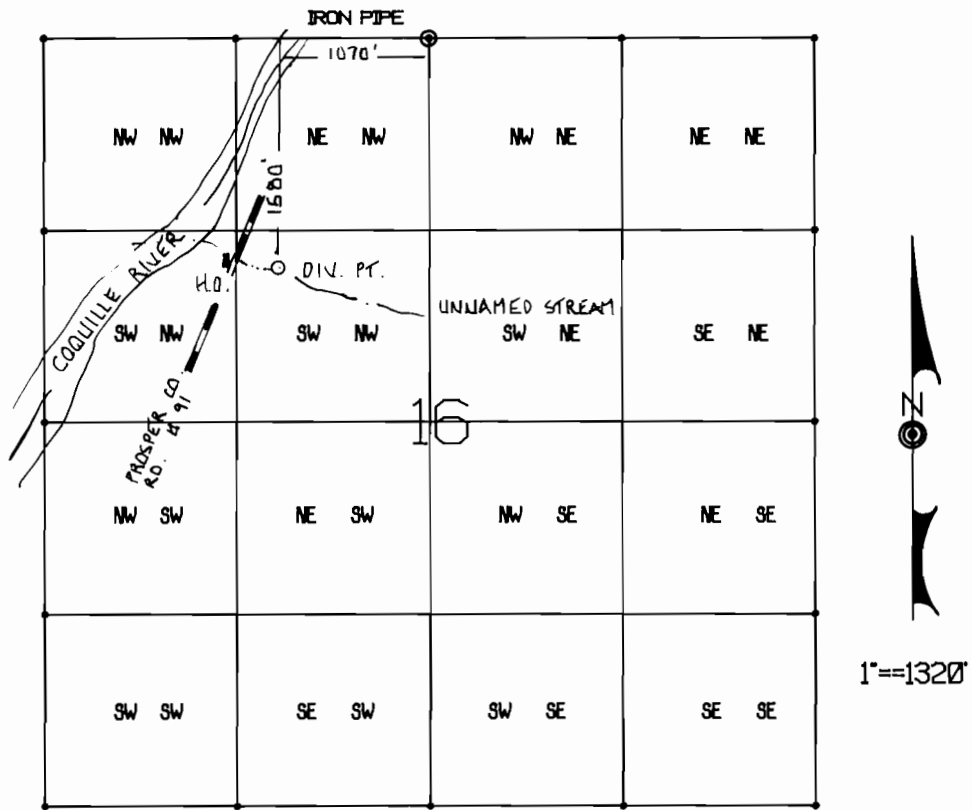

MAP TO ACCOMPANY A SURFACE WATER
REGISTRATION STATEMENT PRE 1909 VESTED
WATER RIGHT CLAIM COOS COUNTY, OREGON

PREPARED FOR: THOMAS W DAVIS
00213 WINCHLUCK
BRROKINGS, OR 97415

PREPARED BY: PRAHAR SURVEY
1045 BALTIMORE
BANDON, OR 97411
C.W.R.E. #107

LEGEND: ⊙ MONUMENTS USED ○ P.O.D. - - - - - WATER LINES
 COUNTY ROAD
 DATE OF SURVEY: JANUARY 5, 1994

DISCLAIMER: THIS MAP WAS PREPARED FOR THE SOLE
PURPOSE OF LOCATING A WATER RIGHT AND IS NOT
INTENDED TO GIVE LEGAL DIMENSIONS OR SHOW PROPERTY
OWNERSHIP LINES

