

# PRE-1909 VESTED WATER RIGHTS MAP SWR-633

LOCATED IN PORTIONS OF SECTIONS 28, 29, 33 & 34  
Township 25S Range 12W W.M.  
Coos County, Oregon

Scale 1" = 1320 Feet

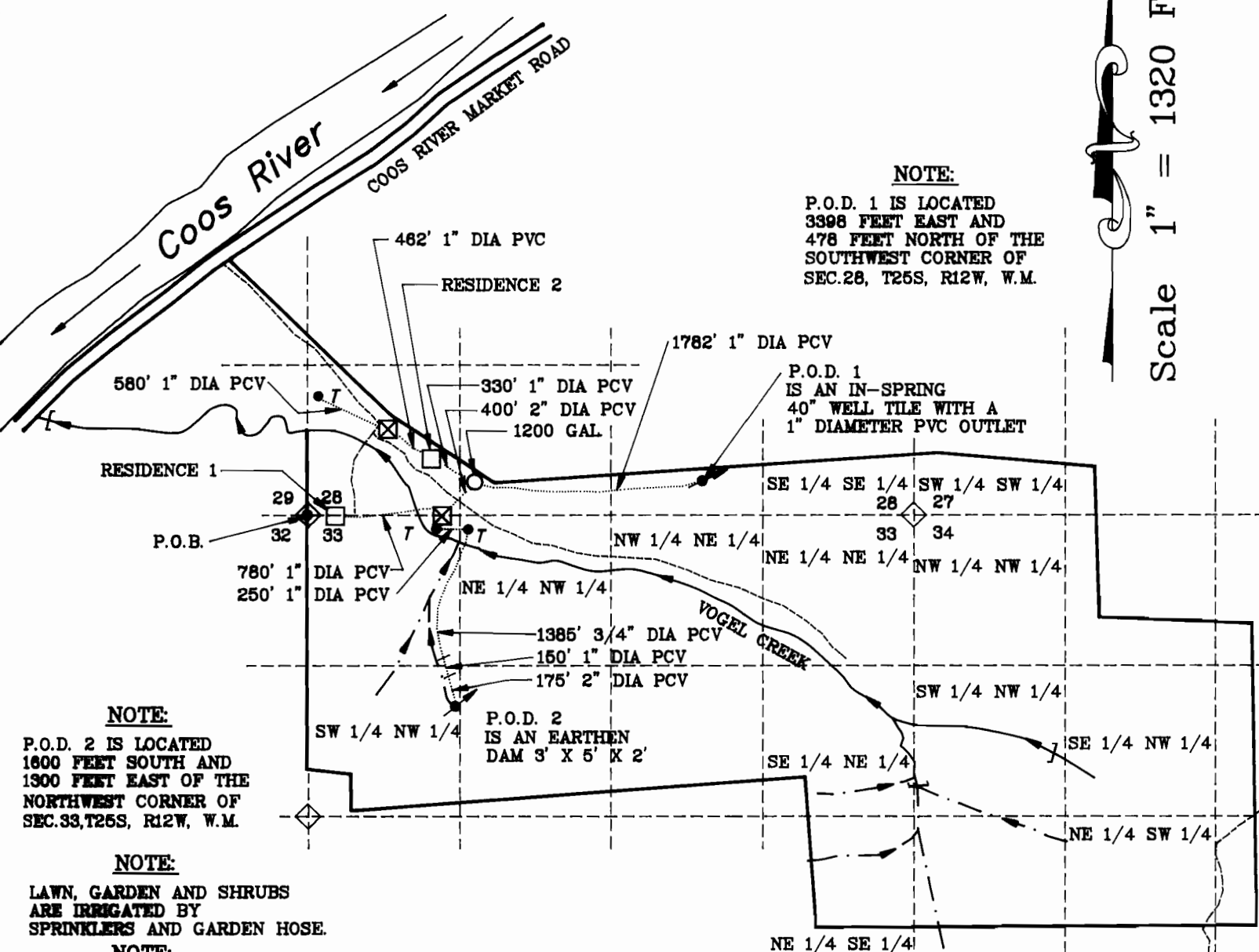

**NOTE:**  
P.O.D. 1 IS LOCATED  
3398 FEET EAST AND  
478 FEET NORTH OF THE  
SOUTHWEST CORNER OF  
SEC.28, T25S, R12W, W.M.

**NOTE:**  
P.O.D. 2 IS LOCATED  
1600 FEET SOUTH AND  
1300 FEET EAST OF THE  
NORTHWEST CORNER OF  
SEC.33,T25S, R12W, W.M.

**NOTE:**  
LAWN, GARDEN AND SHRUBS  
ARE IRRIGATED BY  
SPRINKLERS AND GARDEN HOSE.

**NOTE:**  
See Attachment IA for Area of Irrigation.

IN THE NAME OF  
**FRED MESSERLE & SONS INC.**

Surveyed on MARCH 9, 1994 by DENNIS GOUDE

**EXAMINERS DISCLAIMER STATEMENT**

The preparation of this map was for the purpose of identifying the location of the Water Right only and has no intent to provide dimensions or location of property ownership lines.



**NOTE:**  
The P.O.D. and Waterline is entirely located on property owned by the applicant.

**LEGEND**

- P.O.D.
- P.O.B.
- IN-STREAM STOCK USE
- Property Line
- HOME
- BARN
- PAVED ROAD
- GRAVEL ROAD
- PERENNIAL STREAM
- STORAGE TANK
- INTERMITTENT STREAM
- 1" DIA. PVC PIPE LINE
- STOCK TROUGH