

PRE-1909 VESTED WATER RIGHTS MAP SWR-635

Located in portions of Sections 7, 8, 17 & 18
Township 26S Range 12W W.M.
Coos County, Oregon

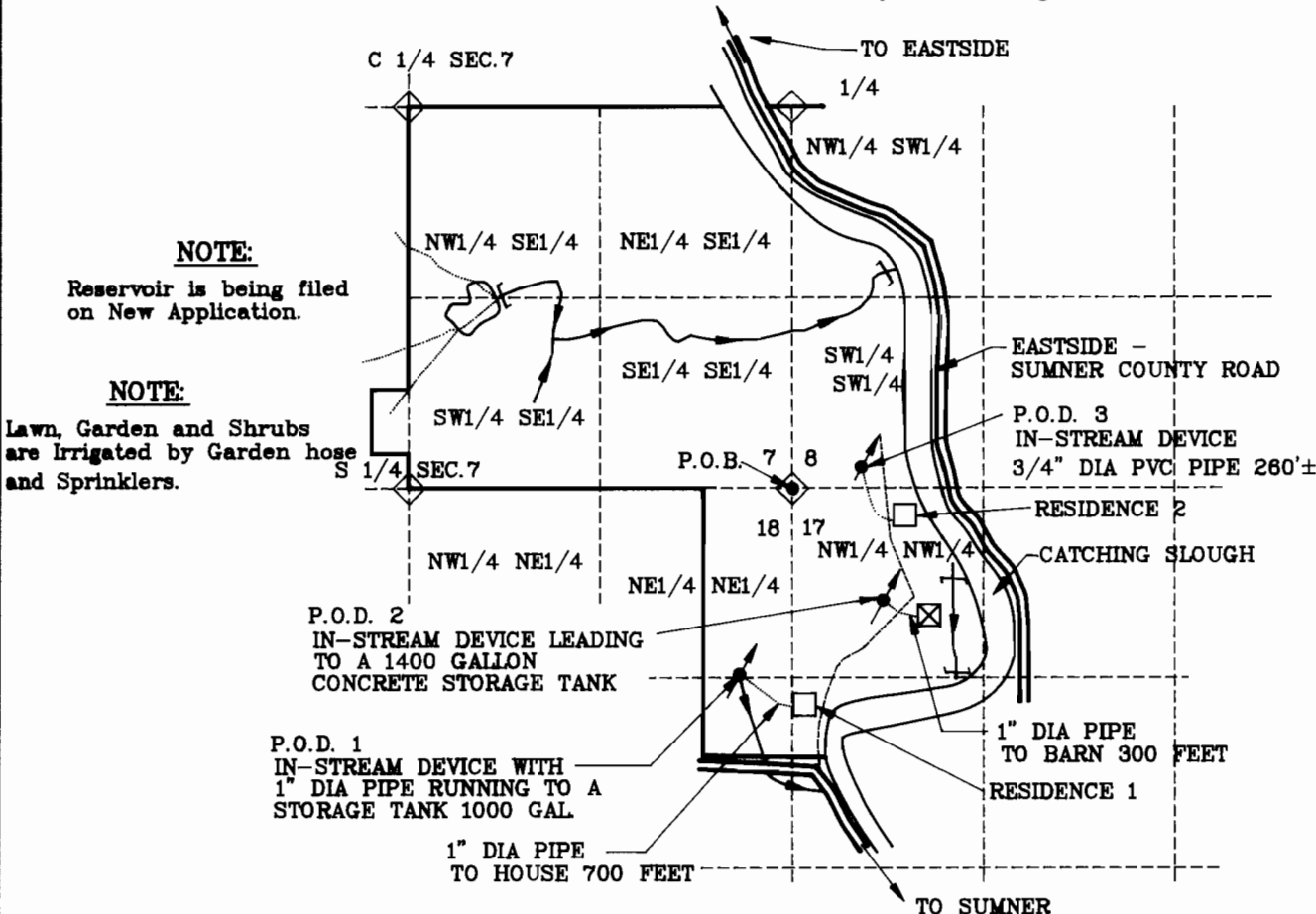

Scale 1" = 1320 Feet

NOTE:
Reservoir is being filed on New Application.

NOTE:
Lawn, Garden and Shrubs are Irrigated by Garden hose and Sprinklers.

P.O.D. 2
IN-STREAM DEVICE LEADING TO A 1400 GALLON CONCRETE STORAGE TANK

P.O.D. 1
IN-STREAM DEVICE WITH 1" DIA PIPE RUNNING TO A STORAGE TANK 1000 GAL

1" DIA PIPE TO HOUSE 700 FEET

EASTSIDE - SUMNER COUNTY ROAD

P.O.D. 3
IN-STREAM DEVICE
3/4" DIA PVC PIPE 260±

RESIDENCE 2

CATCHING SLOUGH

1" DIA PIPE TO BARN 300 FEET

RESIDENCE 1

TO SUMNER

NOTE:
The P.O.D. and Waterline is entirely located on property owned by the applicant.

NOTE:
P.O.D. 1 is located 361 feet West and 1293 feet South of the Northeast corner of Section 18.

NOTE:
P.O.D. 2 is located 629 feet East and 777 feet South of the Northwest corner of Section 17.

NOTE:
P.O.D. 3 is located 478 feet East and 146 feet North of the Southwest corner of Section 8.



NOTE:
See Attachment IA for Area of Irrigation.

IN THE NAME OF
FRED MESSERLE & SONS INC.

Surveyed on JUNE 7, 1994 by DENNIS GOUDE

LEGEND	
	P.O.D.
	P.O.B.
	IN-STREAM STOCK USE
	Property Line
	HOME
	BARN
	PAVED ROAD
	GRAVEL ROAD
	PERENNIAL STREAM
	STORAGE TANK
	INTERMITTENT STREAM
	1" DIA. PVC PIPE LINE

EXAMINERS DISCLAIMER STATEMENT

The preparation of this map was for the purpose of identifying the location of the Water Right only and has no intent to provide dimensions or location of property ownership lines.