

PRE-1903 VESTED WATER RIGHTS MAP SWR-636

LOCATED IN PORTIONS OF SECTIONS 29, 30 & 32
Township 26S Range 12W W.M.
Coos County, Oregon

NOTE:

P.O.D. 1 is 1241 feet East and 21 feet North of the Southwest corner of Section 29, T 26S., R 12W., W.M.

P.O.D. 2 is 449 feet East and 373 feet South of the W 1/16 corner of Section 29, T 26S., R 12W., W.M.

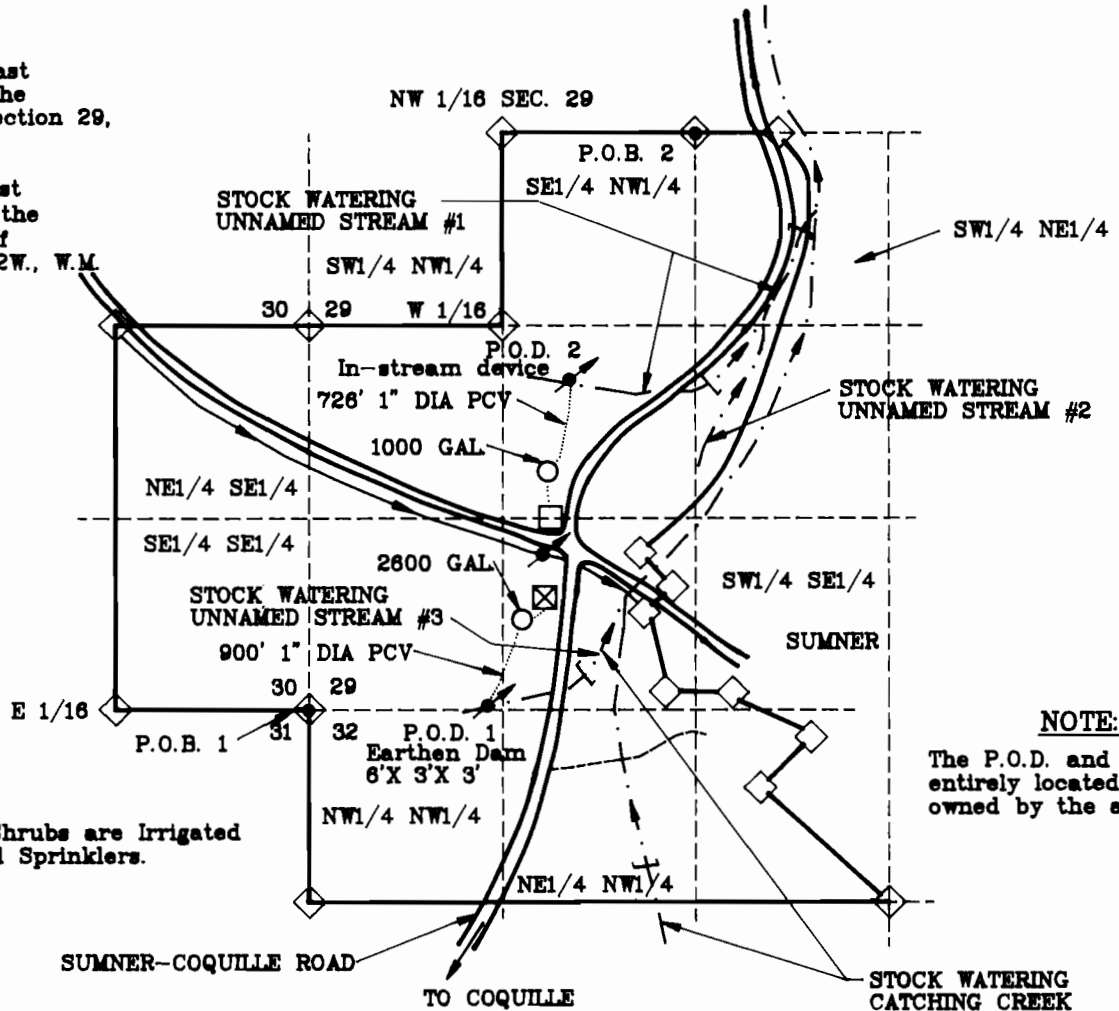

Scale 1" = 1320 Feet

NOTE:

Lawn, Garden and Shrubs are Irrigated by Garden hose and Sprinklers.

NOTE:

The P.O.D. and Waterline is entirely located on property owned by the applicant.

NOTE:

Other water uses are covered under: Permit No. 6697, 38519

NOTE:

See Attachment IA for Area of Irrigation.



LEGEND

- P.O.D.
- P.O.B.
- IN-STREAM STOCK USE
- Property Line
- HOME
- BARN
- PAVED ROAD
- GRAVEL ROAD
- PERENNIAL STREAM
- STORAGE TANK
- INTERMITTENT STREAM
- 1" DIA. PVC PIPE LINE

IN THE NAME OF

FRED MESSERLE & SONS INC.

Surveyed on JUNE 7, 1994 by DENNIS GOUDE

EXAMINERS DISCLAIMER STATEMENT

The preparation of this map was for the purpose of identifying the location of the Water Right only and has no intent to provide dimensions or location of property ownership lines.