

TOWNSHIP 18 SOUTH, RANGE 4 WEST, W. M.

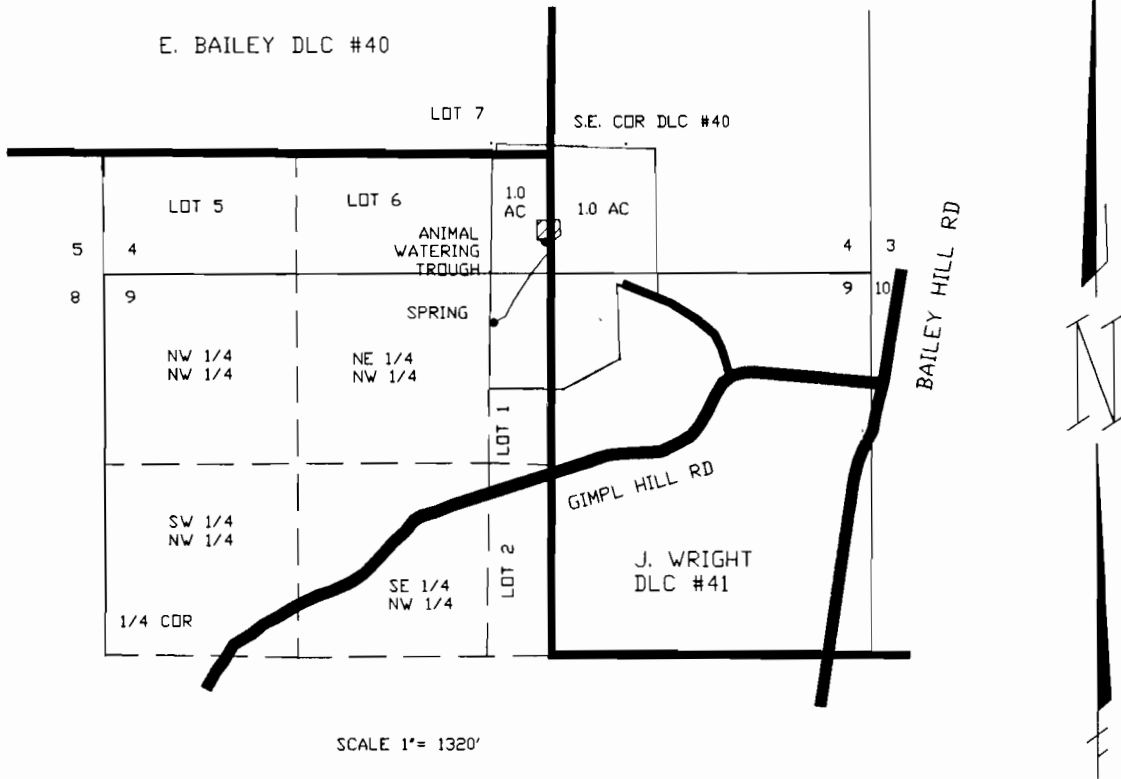

SURFACE WATER REGISTRATION STATEMENT  
PRE-1909 VESTED WATER RIGHT CLAIM MAP

SPRING LOCATION:  
1150' SOUTH & 390' WEST  
OF THE S.E. CORNER OF  
E. BAILEY DLC #40

FOR  
FRED & SUSAN HAMLIN  
29773 GIMPLE HILL ROAD  
EUGENE, OR 97402  
BY  
STEPHEN H. FORD INC.  
1120 BAILEY HILL RD #5  
EUGENE, OR 97402  
PH (503) 344-1852

DIVERSION STRUCTURE: CONCRETE SPRING BOX 6'X 8'X 5.5' DEEP (3' WATER @ PRESENT)  
CONVEYANCE: 3/4" ABS FROM SPRING TO HOUSE  
HEAD: SPRING TO HOUSE -80' (SCALED FROM QUAD)

NOTE:  
THIS MAP WAS PREPARED FOR THE  
PURPOSE OF IDENTIFYING THE  
LOCATION OF THE WATER RIGHT ONLY.  
IT IS NOT INTENDED TO PROVIDE  
DIMENSIONS OR LOCATION OF PROPERTY  
OWNERSHIP.

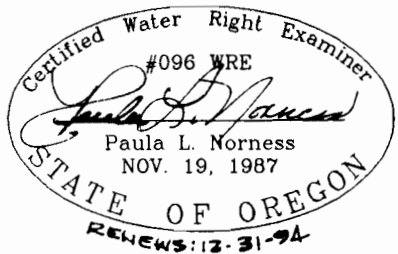

JOB NO. 1590.10

SWR-69