

T22S, R4W & 5W, WM

SCALE 1" = 1320'

SWR-71

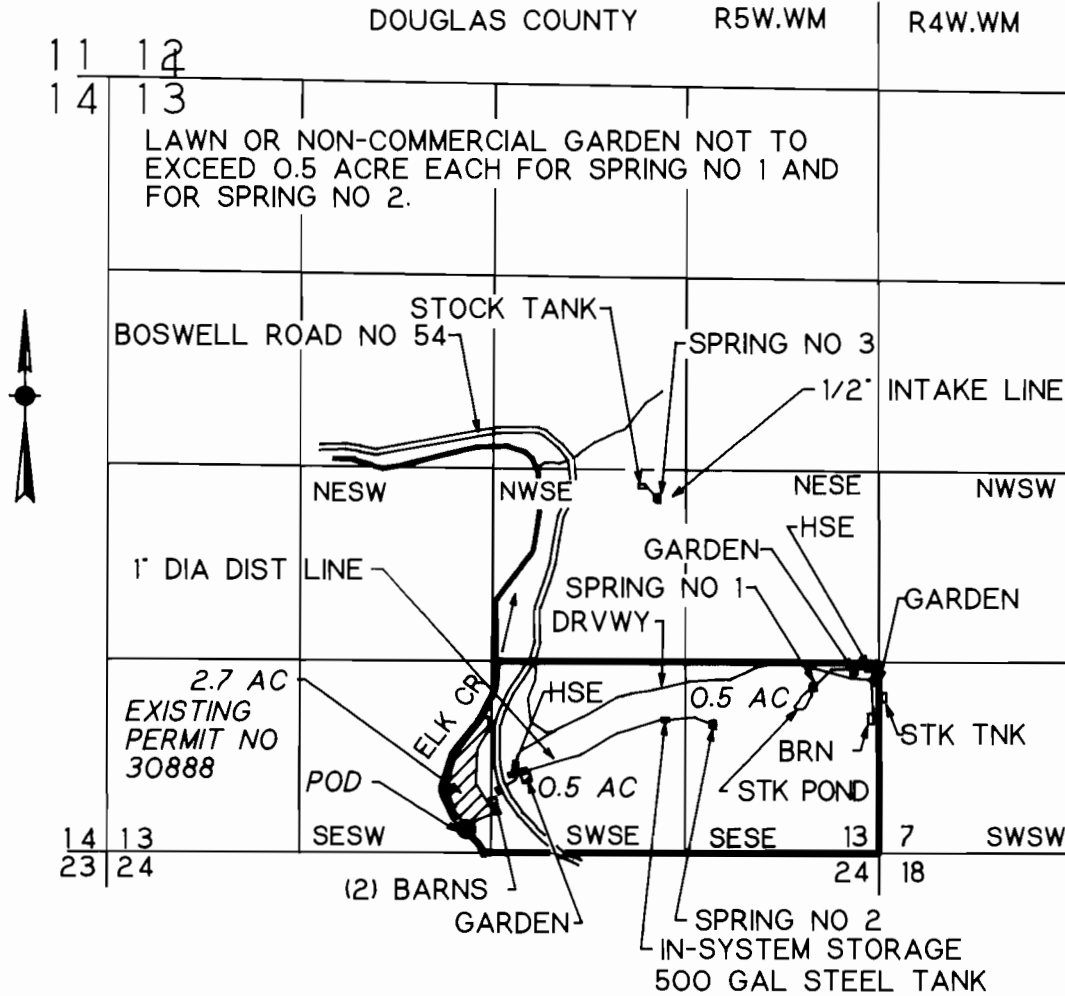

SPRING NO 1. POD 1 IS 1150 FT N AND 450 W FROM SE COR SEC 13
 SPRING NO 2. POD 2 IS 890 FT N AND 1130 FT W FROM SE COR SEC 13
 SPRING NO 3. POD 3 IS 2430 FT N AND 1520 FT W FROM SE COR SEC 13

EXISTING WATER RIGHT PERMIT NO 30888
 POD IS 160 FT N AND 1580 FT W FROM THE E 1/16 COR SEC 13
 SEC 24

VESTED WATER RIGHT MAP PRE-1909 CLAIM OF BENEFICIAL USE

THIS IS A LOCATION MAP FOR A VESTED WATER RIGHT BY RAY OR NANCY BENZEL, JR. THIS MAP IS FOR THE PURPOSE OF IDENTIFYING THE LOCATION OF THE VESTED WATER RIGHT ONLY AND IS NOT INTENDED TO PROVIDE LEGAL DIMENSIONS OR LOCATIONS OF PROPERTY LINES.



EXPIRES 12-31-95