

SEC. 2
(Unsurveyed)

SEC. 1
(Unsurveyed)

"A" - Concrete Dam
66' East ±
of Cor. # 2 HES 122

"B" - Rock & Earth Dam
59' North and 396' East ±
of Cor. # 2 HES 122

The preparation of this map was for the purpose
of identifying the location of the proposed water
right and has no intent to provide dimensions or
location of property lines.

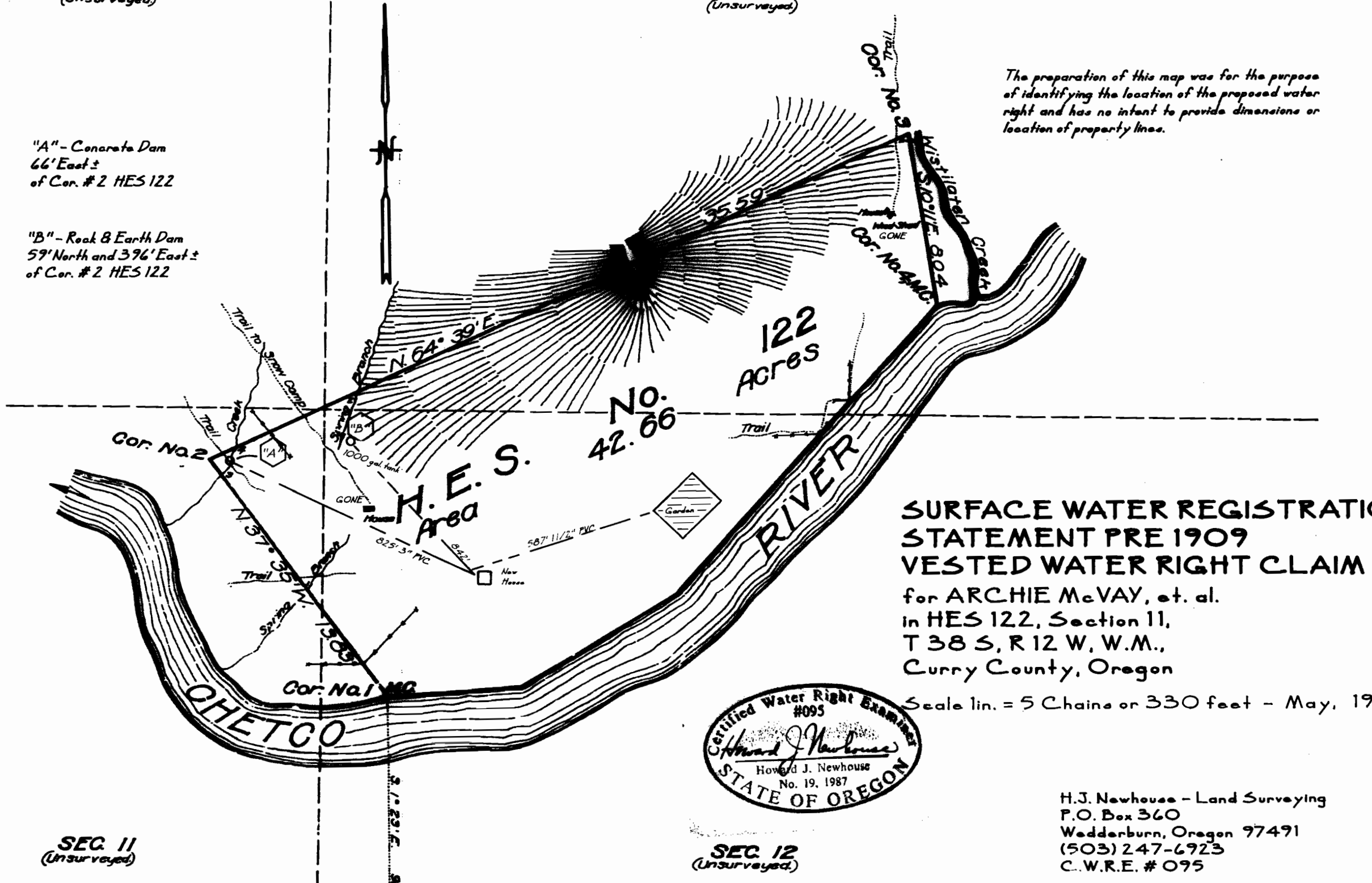

SURFACE WATER REGISTRATION STATEMENT PRE 1909 VESTED WATER RIGHT CLAIM

for ARCHIE McVAY, et. al.
in HES 122, Section 11,
T 38 S, R 12 W, W.M.,
Curry County, Oregon

Scale 1 in. = 5 Chains or 330 feet - May, 1992

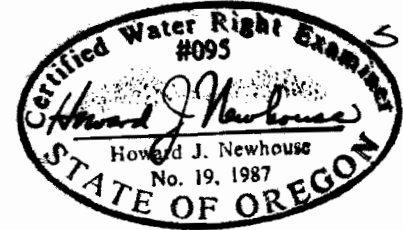

H.J. Newhouse - Land Surveying
P.O. Box 360
Wedderburn, Oregon 97491
(503) 247-6923
C.W.R.E. # 095

SEC. 11
(Unsurveyed)

SEC. 12
(Unsurveyed)