

RECEIVED

AUG 12 1998

WATER RESOURCES DEPT
SALEM, OREGON

AMENDED REGISTRATION STATEMENT MAP
SURFACE WATER REGISTRATION #75
IN THE NAME OF GERALD BACON
SECTIONS 18, TOWNSHIP 26 SOUTH, RANGE 6 WEST, W.M.

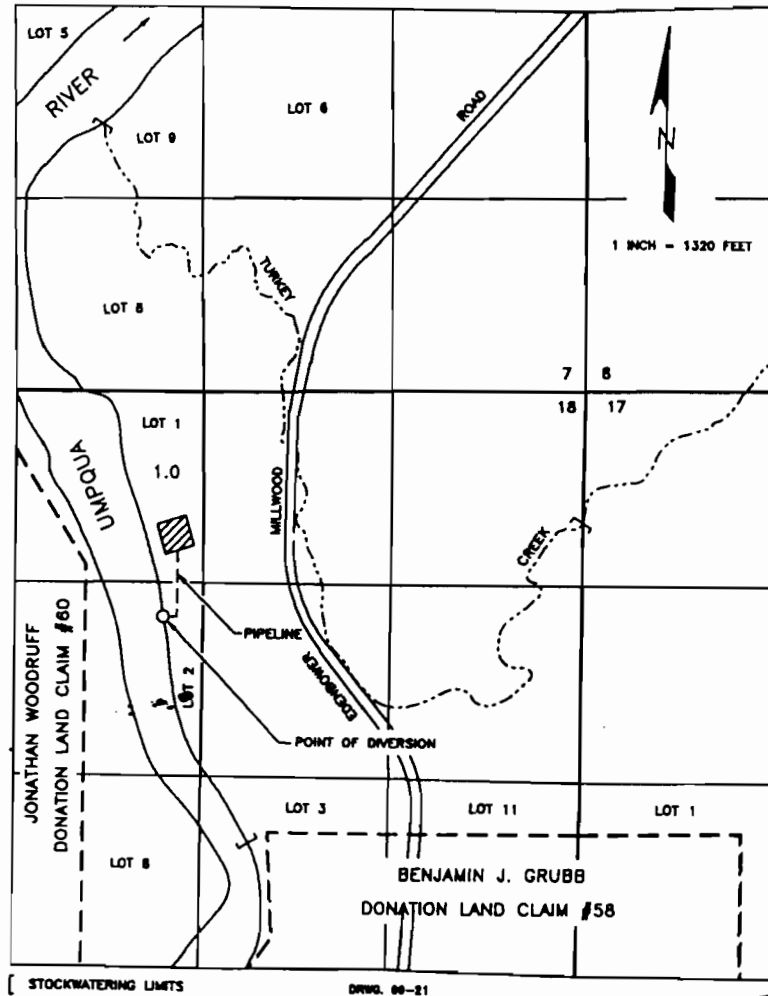

Certified Water Right Examiner
#054 WRE
James F. Gosson
James F. Gosson
Nov. 19, 1987
STATE OF OREGON

THE POINT OF DIVERSION IS LOCATED 1560 FEET SOUTH AND 280 FEET WEST FROM THE NORTH 1/4 CORNER SECTION 18, BEING WITHIN THE SE 1/4 NW 1/4 SECTION 18, TOWNSHIP 26 SOUTH, RANGE 6 WEST, W.M., DOUGLAS COUNTY.

THE PURPOSE OF THIS MAP IS TO IDENTIFY THE LOCATION OF THE WATER RIGHT. IT IS NOT INTENDED TO PROVIDE INFORMATION RELATIVE TO THE LOCATION OF PROPERTY OWNERSHIP BOUNDARY LINES.

REGISTRATION STATEMENT MAP

IN THE NAME OF GERALD BACON

SECTION 18, TOWNSHIP 26 SOUTH, RANGE 6 WEST, W.M.



1 INCH = 1320 FEET

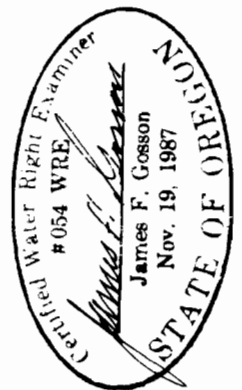
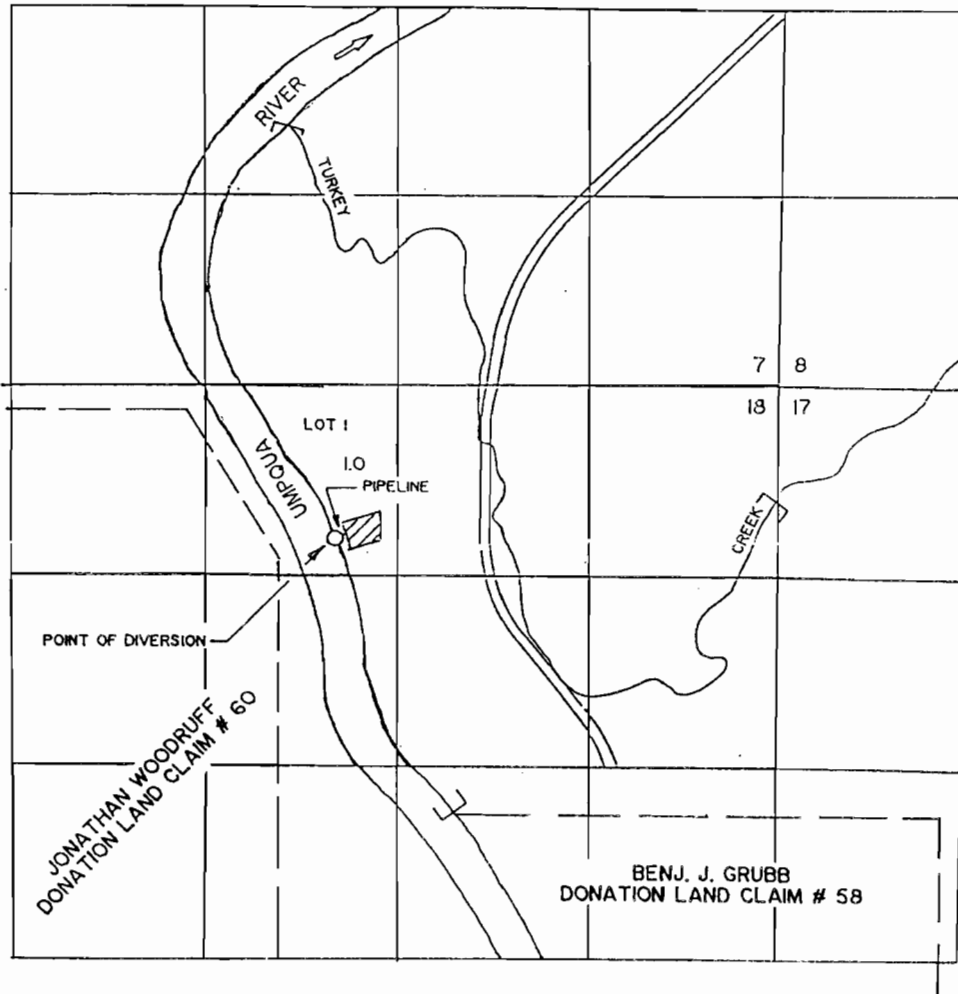

— STOCKWATERING LIMITS

THE POINT OF DIVERSION IS LOCATED 1030 FEET SOUTH AND 400 FEET WEST FROM THE NORTH 1/4 CORNER OF SECTION 18, BEING WITHIN LOT 1, THE NE 1/4 OF THE NW 1/4 OF SECTION 18, TOWNSHIP 26 SOUTH, RANGE 6 WEST, W.M., DOUGLAS COUNTY.

THE PURPOSE OF THIS MAP IS TO IDENTIFY THE LOCATION OF THE WATER RIGHT. IT IS NOT INTENDED TO PROVIDE INFORMATION RELATIVE TO THE LOCATION OF PROPERTY OWNERSHIP BOUNDARY LINES.