

T 29 S, R 6 W, W.M.

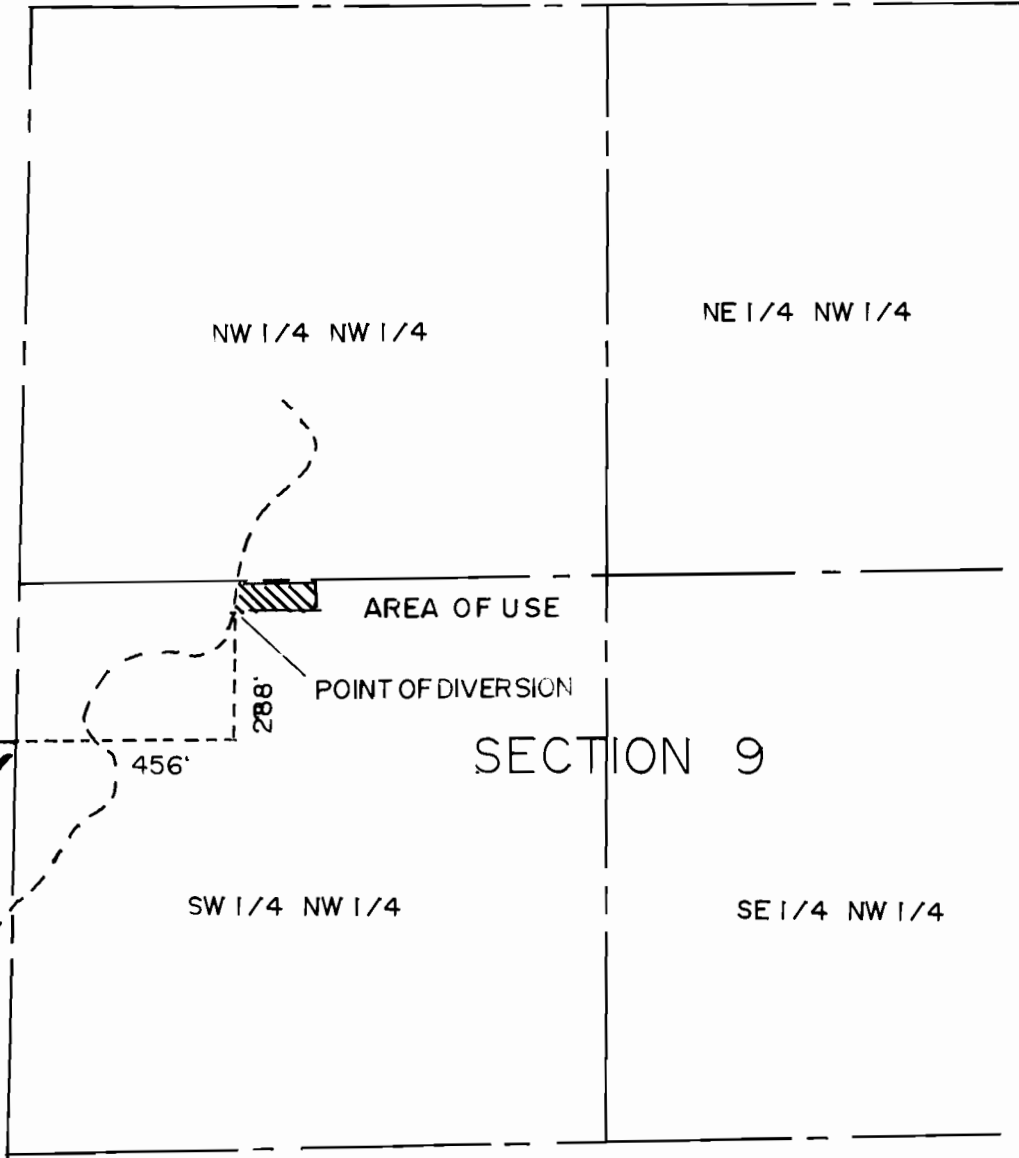

SCALE 1"=400'
JUNE 22, 1989

"L" CORNER
DLC # 47



J. S. Artman

SURVEYOR
JAMES ARTMAN SURVEYING
P.O. BOX 576
WINSTON, OREGON 97496
(503) 679-7176.

APPLICANT
DOUGLAS L. RICE
1024 RICE CREEK ROAD
WINSTON, OREGON 97496

NOTE MAP TO ACCOMPANY APPLICATION.