

T. 5 S., R. 2 E., W. M.

RECEIVED

AUG 25 1992

WATER RESOURCES DEPT.
SALEM, OREGON



1" = 400'

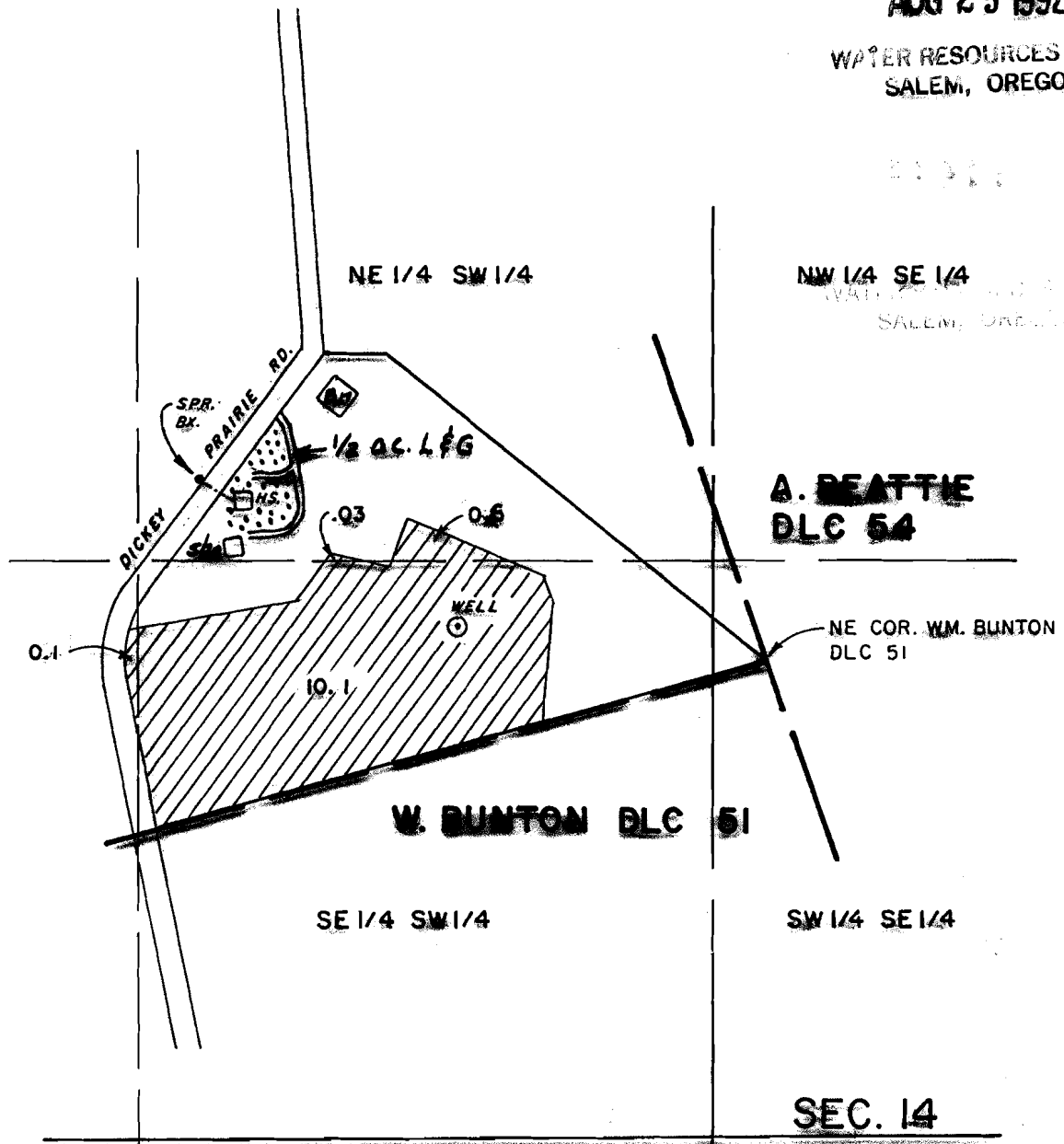

WATER RIGHT MAP FOR

SEC. 14
SEC. 23

DAVID T. & JUDITH A.S. CHAPMAN

SURVEYED ON FEB. 4, 1992

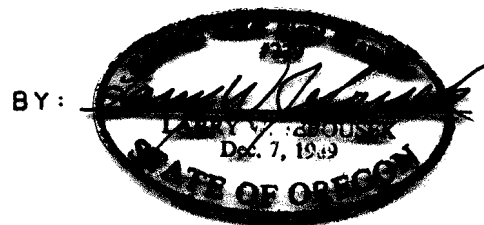

THIS MAP WAS PREPARED FOR THE PURPOSE OF IDENTIFYING THE LOCATION OF A WATER RIGHT ONLY AND IS NOT INTENDED TO PROVIDE LEGAL DIMENSIONS OR LOCATION OF PROPERTY OWNERSHIP LINES.

SPR. BX. LOC. 420' N. & 1290' W. FROM NE COR. W. BUNTON DLC 51
WELL LOC. 90' N. & 700' W. FROM NE COR. W. BUNTON DLC 51