

T29S, R7W, WM

SCALE 1" = 1320'

DOUGLAS COUNTY

SWR-87

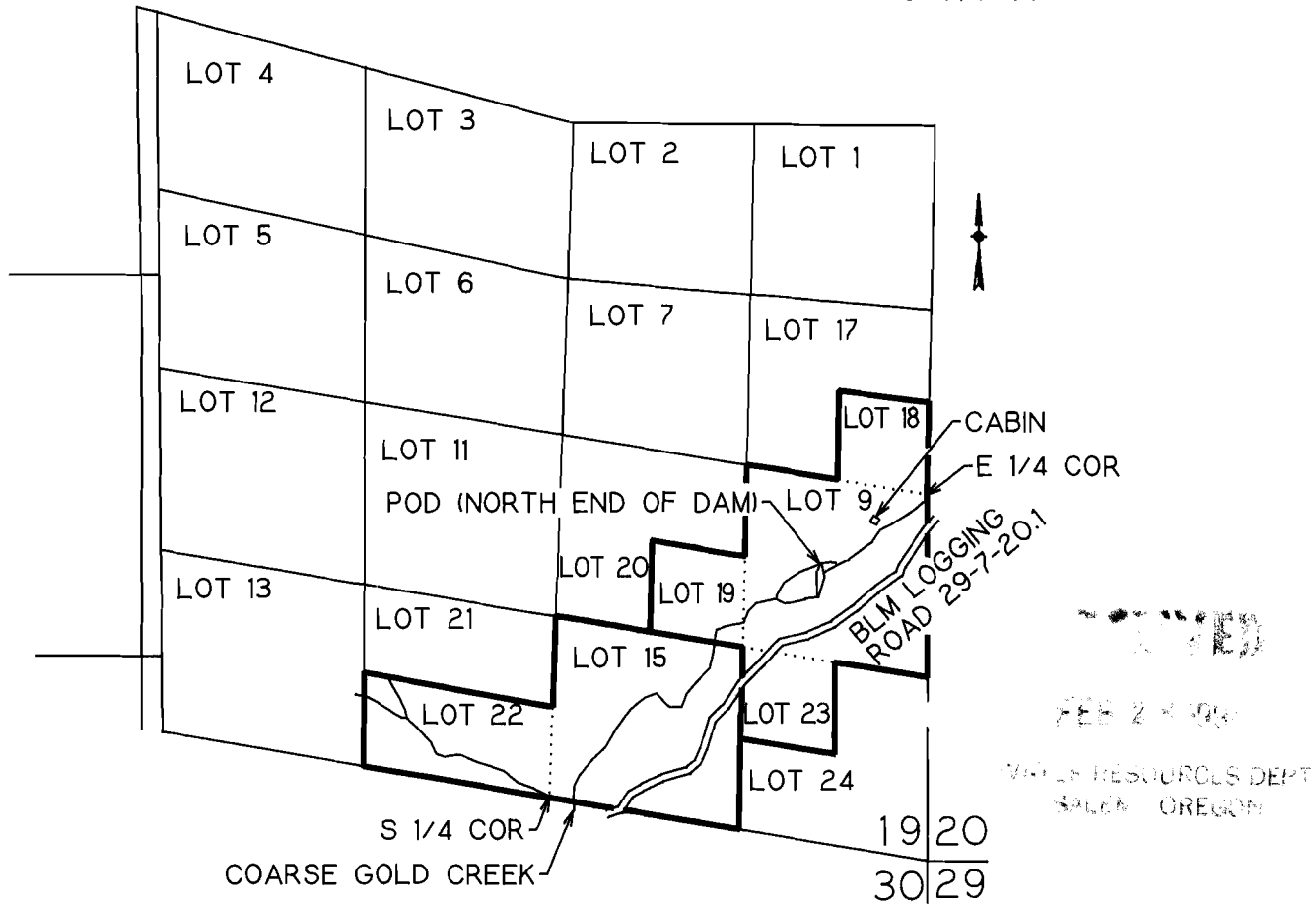

POD (NORTH END OF DAM) IS 480 FT S AND 740 FT W FROM E 1/4 COR SEC 19
 SEE DETAIL MAP FOR STATEMENT CONCERNING ADDITIONAL POD'S AND PLACES
 OF USE

VESTED WATER RIGHT MAP

PRE-1909 CLAIM OF BENEFICIAL USE

THIS IS A LOCATION MAP FOR A VESTED WATER RIGHT BY JOSEPH A OR LUCILLE N BARNES, OR PETER J NEMEC, OR CLARENCE HENRY BERG. THIS MAP IS FOR THE PURPOSE OF IDENTIFYING THE LOCATION OF THE VESTED WATER RIGHT ONLY AND IS NOT INTENDED TO PROVIDE LEGAL DIMENSIONS OR LOCATIONS OF PROPERTY OWNERSHIP LINES.

