

SE 1/4 OF THE SE 1/4 SECTION 24  
 T1S & R1E OF THE WM  
 MULTNOMAH COUNTY, OREGON  
 NE 1/4 OF THE NE 1/4 OF SECTION 25  
 T1S & R1E OF THE WM  
 GEORGE WILLS DONATION LAND CLAIM  
 CLACKAMAS COUNTY, OREGON

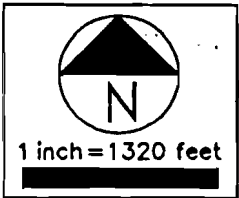

TOTAL (ALL PARCELS) AREA = 7.77 ACRES  
 TOTAL OF IRRIGATED AREAS = 6.0 ACRES  
 TOTAL WATER USE = 0.075 CFS OR 33.68 GPM

CENTER OF SPRINGS - LOCATED 20' NORTH & 335'  
 WEST OF THE SOUTHEAST CORNER OF SECTION 24, SAID  
 SPRINGS BEING LOCATED IN THE SE 1/4 OF THE SE 1/4  
 OF SECTION 24, T1S, R1E WM, MULTNOMAH CO. OREGON

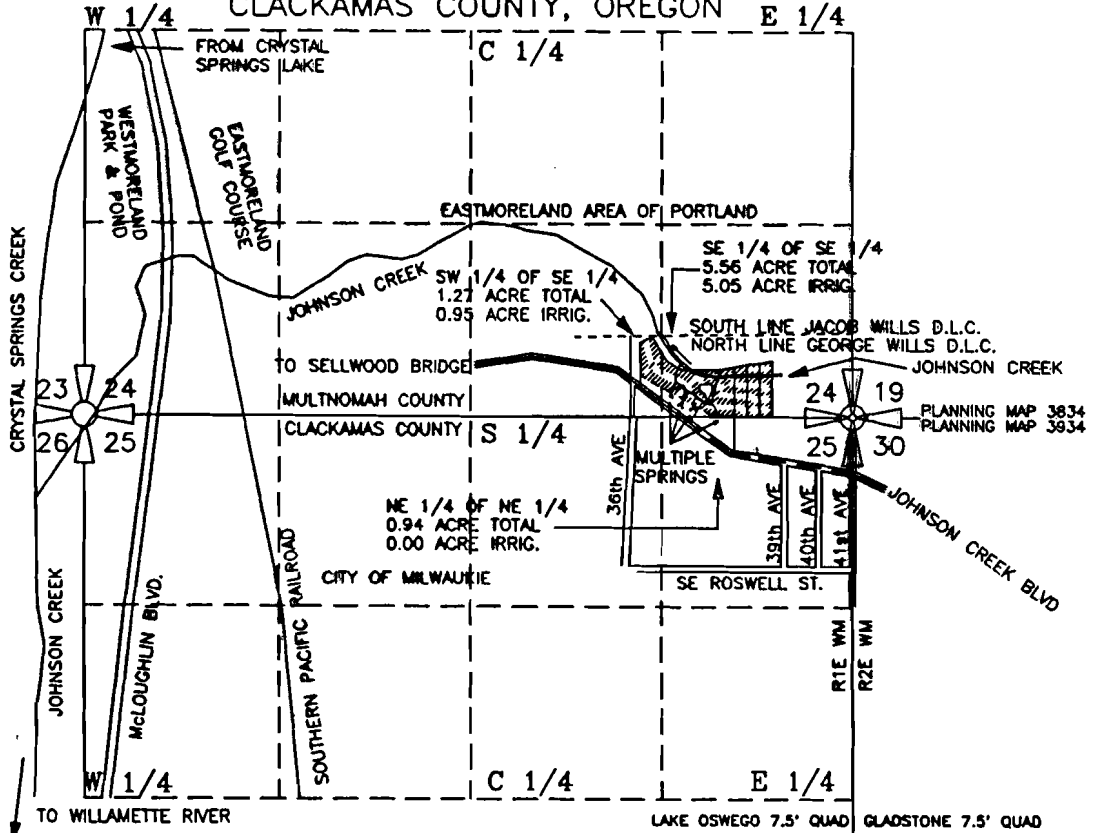
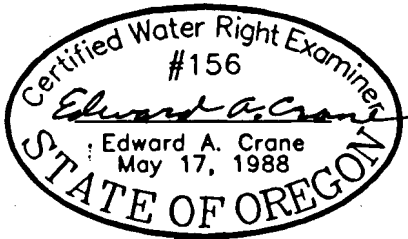

**SURFACE WATER REGISTRATION MAP  
 PRE-1909 VESTED WATER RIGHT CLAIM**

PREPARED BY EDWARD A. CRANE, CWRE

PREPARATION OF THIS MAP WAS FOR THE PURPOSE  
 OF IDENTIFYING THE LOCATION OF THE WATER RIGHTS  
 ONLY AND HAS NO INTENT TO PROVIDE DIMENSIONS  
 OR LOCATION OF PROPERTY OWNERSHIP LINES.

SURVEYED AUGUST 11, 1992  
 BY EDWARD A. CRANE, CWRE

DATE  
**AUGUST 1992**  
 PROJECT NO.  
**015 001**



**Crane Engineering Associates, Inc.**  
 CIVIL ENGINEERING CONSULTANTS  
 SUITE 604  
 12042 SE SUNNYSIDE ROAD  
 CLACKAMAS, OREGON 97015  
 BUS: (503)698-4851  
 MOB: (503)789-1983  
 FAX: (503)698-4851

SURFACE WATER REGISTRATION # \_\_\_\_\_  
 PERMIT NUMBER \_\_\_\_\_ IN THE NAME OF:

**STEVEN R. JOHNSON  
 PRIVATE RESIDENCE**

FIGURE  
**1/2**

SE 1/4 OF THE SE 1/4 SECTION 24 NE 1/4 OF THE NE 1/4 OF SECTION 25  
 T1S & R1E OF THE WM MULTNOMAH COUNTY, OREGON  
 T1S & R1E OF THE WM CLACKAMAS COUNTY, OREGON

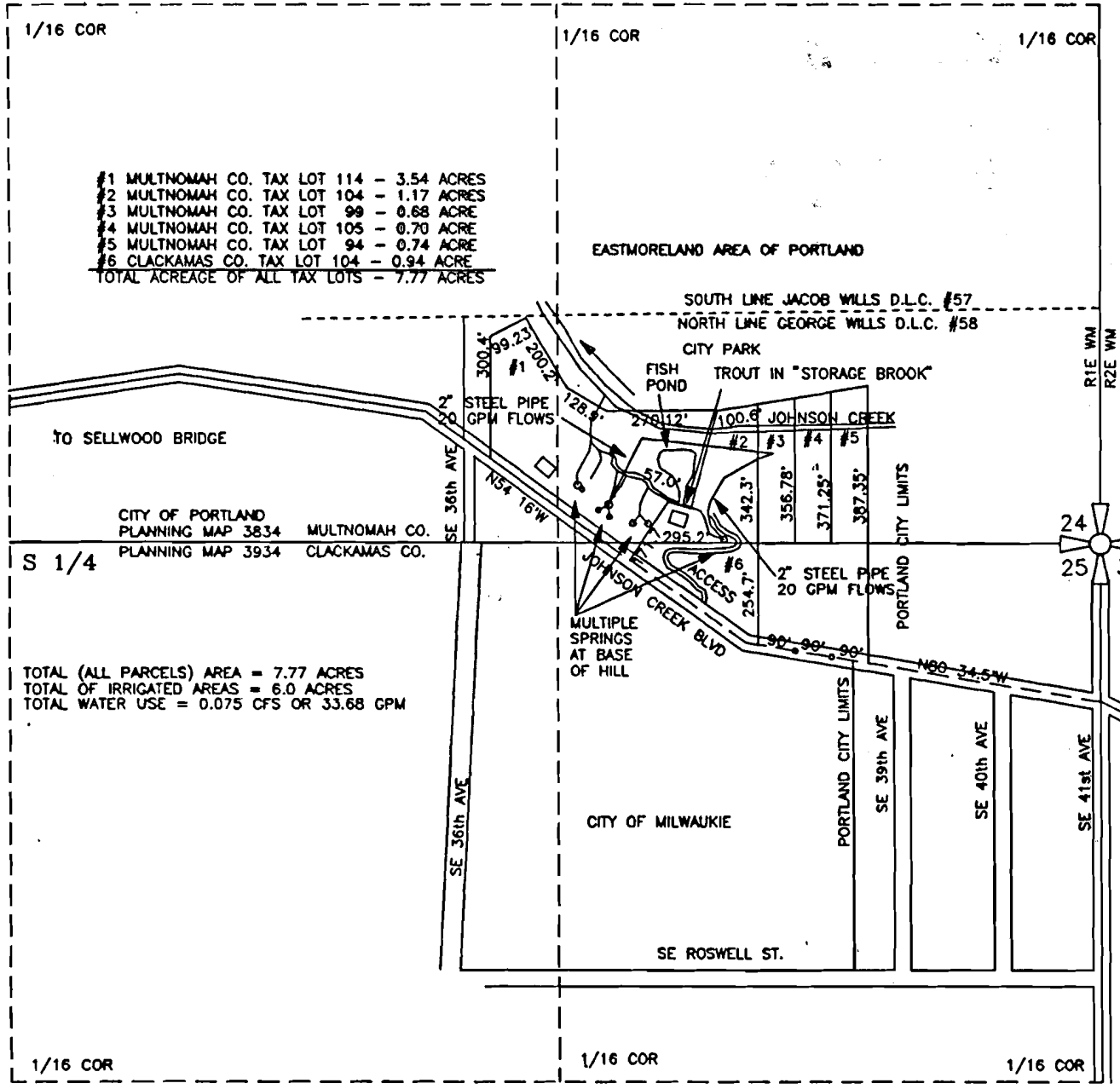

- #1 MULTNOMAH CO. TAX LOT 114 - 3.54 ACRES
  - #2 MULTNOMAH CO. TAX LOT 104 - 1.17 ACRES
  - #3 MULTNOMAH CO. TAX LOT 99 - 0.68 ACRE
  - #4 MULTNOMAH CO. TAX LOT 105 - 0.70 ACRE
  - #5 MULTNOMAH CO. TAX LOT 94 - 0.74 ACRE
  - #6 CLACKAMAS CO. TAX LOT 104 - 0.94 ACRE
- TOTAL ACREAGE OF ALL TAX LOTS - 7.77 ACRES

TOTAL (ALL PARCELS) AREA = 7.77 ACRES  
 TOTAL OF IRRIGATED AREAS = 6.0 ACRES  
 TOTAL WATER USE = 0.075 CFS OR 33.68 GPM

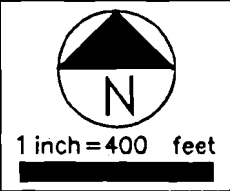
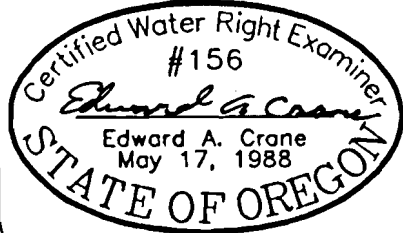

**PRE-1909 VESTED WATER RIGHT CLAIM**

SPRINGS ARE 20' NORTH AND 335' WEST OF THE S.E. COR. OF SEC. 24, T1S, R1E OF WM, MULTNOMAH CO. OR.

PREPARATION OF THIS MAP WAS FOR THE PURPOSE OF IDENTIFYING THE LOCATION OF THE WATER RIGHTS ONLY AND HAS NO INTENT TO PROVIDE DIMENSIONS OR LOCATION OF PROPERTY OWNERSHIP LINES.

DATE AUGUST 1992	 <p><b>Crane Engineering Associates, Inc.</b>          CIVIL ENGINEERING CONSULTANTS          SUITE 604          12042 SE SUNNYSIDE ROAD          CLACKAMAS, OREGON 97015          BUS: (503)698-4851          MOB: (503)789-1983          FAX: (503)698-4851</p>	SURFACE WATER REGISTRATION # _____ PERMIT NUMBER _____ IN THE NAME OF:	FIGURE <b>2/2</b>
PROJECT NO. 015 001		STEVEN R. JOHNSON PRIVATE RESIDENCE	